

7.7.2017 Brandan Howell C:\Vault Workspace\Project Files1 - Projects\McDonald's\W-McD\Wildersville, TN (Hwy 22 N) #27434\Wildersville, TN #170487\Design\Wildersville, TN #170487 NS#27434.dwg



P: 770.423.9575 F: 770.423.9402  
811 PICKENS INDUSTRIAL DR MARIETTA, GA 30062

FINAL PLANS - AS DESIGNED  
Use for Installation

**FINAL PLANS**  
PLANS ARE PRODUCED FROM ARCHITECTURAL DRAWINGS  
RECEIVED: 6.29.2017  
GC TO NOTIFY CDG IF ARCHITECTURAL PLANS ON SITE DO NOT  
MATCH THIS DATE.

**DISCLOSURE OF COMPENSATION FOR PROFESSIONAL SERVICE:**  
INTERIOR DESIGN DOCUMENTS WHICH ARE PREPARED BY A REGISTERED  
INTERIOR DESIGNER SHALL CONTAIN A STATEMENT THAT THESE  
DOCUMENTS ARE NOT AN ARCHITECTURAL OR ENGINEERING STUDY,  
DRAWING, SPECIFICATION, OR DESIGN AND ARE NOT TO BE USED FOR  
CONSTRUCTION OF ANY LOAD BEARING COLUMNS, LOAD BEARING  
FRAMING OR WALLS OF STRUCTURES, OR ISSUANCE OF ANY BUILDING  
PERMIT, EXCEPT AS OTHERWISE PROVIDED BY LAW.

ALL IDEAS, DESIGNS, ARRANGEMENTS AND PLANS INDICATED OR  
REPRESENTED BY THIS DRAWING ARE OWNED BY, AND THE PROPERTY  
OF CASABLANCA DESIGN GROUP AND WERE CREATED, EVOLVED AND  
DEVELOPED FOR USE ON, AND IN CONNECTION WITH THE SPECIFIED  
PROJECT. NONE OF SUCH IDEAS, DESIGNS, ARRANGEMENTS OR PLANS  
SHALL BE USED BY OR DISCLOSED TO ANY PERSON, FIRM OR  
CORPORATION FOR ANY PURPOSE WHATSOEVER WITHOUT THE WRITTEN  
PERMISSION OF C.D.G. WRITTEN DIMENSIONS ON THESE DWG'S. SHALL  
TAKE PRECEDENCE OVER SCALED DIMENSIONS. CONTRACTORS SHALL  
VERIFY AND BE RESPONSIBLE FOR ALL DIMENSIONS AND CONDITIONS ON  
THE JOB AND THIS OFFICE MUST BE NOTIFIED OF ANY VARIATIONS FROM  
THE DIMENSIONS AND CONDITIONS SHOWN BY THESE DRAWINGS.

McDONALD'S RESTAURANT  
WILDERSVILLE, TN  
21320 HWY 22N  
NATIONAL STORE #: 27434  
CDG JOB #: 170487  
SITE ID: 041-0760  
STORE TYPE: MRP REMODEL  
USRD PACKAGE: SIMPLY MODERN 2017  
ACCOUNT MANAGER: MARK WIRZ (770.778.1426)  
DESIGNER OF RECORD: EAZ/RBM

Table of Contents	
ID-01	COVER SHEET
ID-02	GENERAL NOTES
ID-03	FLOOR PLAN
ID-04	SHADED PLAN
ID-05	FINISH PLAN
ID-06	PARTITION PLAN
ID-07	CORE-DRILL PLAN
ID-08	CORE-DRILL DETAILS
ID-09	ELECTRICAL PLAN
ID-10	REFLECTED CEILING PLAN
ID-11	CEILING SCHEDULES & DETAILS
ID-12	ELEVATIONS
ID-13	ELEVATIONS
ID-14	ELEVATIONS
ID-15	ELEVATIONS
ID-16	DETAILS
ID-17	WOOD PANELING DETAIL
ID-18	BUILDING FINISH SCHEDULE
ID-19	BUILDING FINISH SCHEDULE
ID-20	FURNITURE & DECOR SCHEDULE
ID-21	FURNITURE & DECOR SCHEDULE
ID-22	GRAPHICS & LIGHTING PRESENTATION

**McDonald's Restaurant**  
WILDERSVILLE, TN 170487 - NS#27434  
-SITE ID: 041-0760  
SIMPLY MODERN 2017  
21320 HWY 22N  
EAZ/RBM

DATE	ISSUE / REVISION / DESCRIPTION
06.16.17	RBM- PRELIMINARY DRAWINGS RELEASED
06.30.17	RBM- PRELIMINARY DRAWINGS #2 RELEASED
07.07.17	RBM- FINAL DRAWINGS RELEASED

SHEET TITLE  
COVER SHEET

SHEET  
ID-01

P: 770.423.9575 F: 770.423.9402  
811 PICKENS INDUSTRIAL DR MARIETTA, GA 30062

7.7.2017 Brandon Howell C:\Vault Workspace\Project Files\1 - Projects\McDonald's\W-McD\Wildersville, TN (Hwy 22 N) #27434\Wildersville, TN #170487\Design\Wildersville, TN #170487 NS#27434

GENERAL NOTES

CONSTRUCTION

- 1. DO NOT SCALE OFF PLANS. CALL CASABLANCA DESIGN GROUP FOR ADDITIONAL DIMENSIONS (770) 423-9575
- 2. THE GC SHALL VERIFY ALL DIMENSIONS AND CONDITIONS AT THE JOB SITE AND NOTIFY CDG OF ALL DISCREPANCIES PRIOR TO STARTING WORK
- 3. GC IS TO REVIEW CDG'S PLANS AGAINST THE ARCHITECTURAL DRAWING SET THEY ARE USING ON SITE. GC SHALL NOTIFY CDG IMMEDIATELY IF THEY NOTICE DISCREPANCIES, OR IF THE DATE ON THEIR ARCHITECTURAL PLANS DOES NOT MATCH THE DATE NOTED ON COVER PAGE OF WHICH CDG RECEIVED ARCHITECTURAL PLANS USED TO CREATE THIS DRAWING SET
- 4. DIMENSIONS MARKED "GC TO VERIFY" MUST BE VERIFIED, AND THE MEASUREMENTS COMMUNICATED TO CDG, PRIOR TO CDG COMPLETING FABRICATION OF DECOR. FAILURE TO COMMUNICATE VERIFIED DIMENSIONS TO CDG COULD RESULT IN A DELAY OF DECOR FABRICATION, AND POSSIBLE DELAY OF SHIPMENT. COST INCURRED DUE TO DELAY WILL BE AT CONTRACTOR'S EXPENSE.
- 5. DIMENSIONS MARKED AS "HOLD" ARE CRITICAL! DO NOT CHANGE. CHANGES OR CORRECTIONS IN THESE DIMENSIONS WILL BE MADE AT THE CONTRACTOR'S OR OWNER'S EXPENSE
- 6. ALL DIVIDER WALL ANGLES ARE 45°, 90°, OR 135° UNO
- 7. GC TO LOCATE THERMOSTATS AND SENSORS SO AS NOT TO INTERFERE WITH DECOR
- 8. GC TO REFER TO ELEVATIONS FOR WALL HEIGHTS
- 9. GC TO REFER TO ELEVATIONS FOR TYPICAL WALL FINISHES
- 10. WALL DIMENSIONS NOTED ON PLANS REPRESENT FINISHED WALL DIMENSIONS. IT IS THE RESPONSIBILITY OF THE GC TO ACCOUNT FOR ACTUAL FINISH THICKNESS WHEN FRAMING
- 11. WOOD BLOCKING IS REQUIRED IN WALLS FOR MOUNTING OF ALL DECOR, CABINETRY AND METAL COUNTER SUPPORTS

FINISH SPECIFICATION & ORDERING OF MATERIALS

- 12. GC TO ORDER BY COMPLETE SPECIFICATION, INCLUDING SERIES, ITEM NUMBER AND COLOR. ANY DISCREPANCIES SHOULD BE COMMUNICATED TO CDG IMMEDIATELY
- 13. LONG LEAD TIME ITEMS ARE NOTED ON PLANS BY CDG. IT IS THE RESPONSIBILITY OF THE GC TO ALLOW FOR ADDITIONAL TIME WHEN ORDERING THESE ITEMS. CDG WILL NOT BE RESPONSIBLE FOR COSTS ASSOCIATED WITH PROJECT DELAYS, EXPEDITING FEES, OR RE-SELECTIONS WHEN GC DOES NOT ACCOUNT FOR LONG LEAD TIME
- 14. GC MUST NOTIFY CDG IF ALTERNATE FINISH SELECTION IS REQUIRED DUE TO BACK ORDER OF MATERIAL. GC MUST ALLOW APPROPRIATE TIME FOR CDG TO RESELECT AND RECEIVE OWNER'S APPROVAL OF CHANGE PRIOR TO ORDERING ALTERNATE SELECTIONS
- 15. CHANGES TO FINISHES AS REQUESTED BY OWNER AFTER MATERIALS ARE ORDERED MAY RESULT IN OWNER ASSUMING RESTOCKING FEES OR OTHER ADDITIONAL COSTS ASSOCIATED WITH A RE-SELECTION

TILE  
WALL TILE

- 16. ALL OUTSIDE CORNERS OF TILE WALLS TO RECEIVE EDGE PROTECTION PER TRIM SCHEDULE ITEM TR03. TR01 TRIM IS LOCATED WHERE TILE CHANGES TO WALL VINYL OR PAINT. IT IS THE GC'S RESPONSIBILITY TO ORDER THE CORRECT SIZE SCHLUTER TRIM SYSTEM FOR INSTALLATION.
- 17. GC TO ORDER OUTSIDE CORNERS AND CONNECTORS AS REQUIRED FOR INSTALLATION OF TRIM SYSTEM AND CHAIR RAIL.
- 18. TILE PATTERNS ARE SHOWN ON ELEVATIONS FOR REPRESENTATION OF INSTALLATION PATTERN ONLY. DO NOT SCALE.
- 19. WHERE APPLICABLE, GC TO INSURE WALL TILE SPECIFIED IN RESTROOMS AND FOOD SERVICE/PREP AREAS MEETS LOCAL HEALTH CODE REQUIREMENTS
- 20. RECOMMENDED GROUT JOINT, CONDITIONS PERMITTING, IS 1/8"

FLOOR TILE & BASE TILE INSTALLATION

- 21. RECOMMENDED GROUT JOINT, SLAB PERMITTING, IS 1/8"
- 22. BASE TILE TO BE LOCATED AS REQUIRED PER ELEVATIONS
- 23. BASE TILE IN KITCHEN MUST MATCH FLOOR FINISH SPECIFICATION FOR KITCHEN TILE (NOT INCLUDED IN DECOR SCOPE)
- 24. IT IS THE RESPONSIBILITY OF THE GC TO ACCOUNT FOR VARIANCE IN TILE THICKNESS TO INSURE A FLUSH FLOOR TILE INSTALLATION
- 25. USRD STANDARD COVE BASE SPECIFICATION IS SCHLUTER SYSTEMS TR02 DILEX-AHK 1S 125 AE, SATIN ANODIZED ALUMINUM PROFILE. REQUIRED IN RESTROOMS AND WHERE COVE IS REQUIRED PER LOCAL HEALTH CODE
- 26. IF COVE BASE TILE IS USED, GC MUST INSTALL COVE BASE TO BE FLUSH WITH FLOOR TILE
- 27. APPLICATION OF GROUT SEALER IS MANDATORY FOR THE GC
- 28. POST INSTALLATION: GC IS RESPONSIBLE TO INSURE APPLICATION OF A POST

INSTALLATION CLEANER SUCH AS EW DETERDEK CLEANING SOLUTION ON ALL FLOOR TILE APPLICATIONS TO INSURE PORCELAIN TILE IS CLEANED PROPERLY AFTER INSTALLATION TO AVOID GROUT AND/OR THIN SET REMANENCE THAT MAY ATTRACT DIRT AND DEBRIS. CONTACT JAN DETER, 714-309-9551, TO ORDER

WALL FINISHES

- 29. CDG DOES NOT RECOMMEND INSTALLATION OF MARLITE OR LAMINATE PANELING ON EXTERIOR WALLS DUE TO THE POTENTIAL ENTRAPMENT OF MOISTURE BEHIND THE SUBSTRATE LEADING TO POTENTIAL MOLD/BACTERIA GROWTH AND PRODUCT FAILURE
- 30. MICROVENTED WALL VINYL IS REQD PER McDONALD'S STANDARDS IN AREAS WITH HIGH HUMIDITY. IF CDG HAS SPECIFIED THE USE OF MICROVENTED WALL VINYL, THE GC MUST ORDER ACCORDINGLY
- 31. MICROVENTED WALL VINYL REQUIRES ADDITIONAL LEAD TIME AND MINIMUM ORDER REQUIREMENTS. IT IS THE RESPONSIBILITY OF THE GC TO ALLOW FOR ADDITIONAL TIME WHEN ORDERING. CDG WILL NOT BE RESPONSIBLE FOR COSTS ASSOCIATED WITH PROJECT DELAYS, EXPEDITING FEES, OR RESELECTIONS WHEN GC DOES NOT ACCOUNT FOR LONG LEAD TIME ITEMS
- 32. MICROVENTED WALL VINYL MUST BE INSTALLED PER MANUFACTURER'S INSTRUCTIONS. THIS INCLUDES THE USE OF CORRECT ADHESIVES FOR MICROVENTED WALL VINYL
- 33. PATTERN REPEATS MAY NOT BE CLEARLY REPRESENTED ON WALL VINYL SAMPLES FINISHES
- GRAPHIC WALL VINYL
- 34. GRAPHIC WALL VINYL IS A CUSTOM ORDER. ONCE OWNER SIGNS GRAPHIC PRESENTATION THEY ARE APPROVING FOR THE GC AND/OR CDG TO ORDER THE PRODUCT. REQUESTS FOR CHANGES AFTER PRODUCT IS ORDERED WILL BE AT THE OWNER'S EXPENSE
- 35. STRIKE OFF SAMPLES OF GRAPHIC WALL VINYLs MAY BE ORDERED BY THE OWNER AT ADDITIONAL COST
- 36. GRAPHIC WALL VINYL IS A LONG LEAD TIME ITEM. IT IS THE RESPONSIBILITY OF THE GC TO ALLOW FOR ADDITIONAL TIME WHEN ORDERING. CDG WILL NOT BE RESPONSIBLE FOR COSTS ASSOCIATED WITH PROJECT DELAYS, EXPEDITING FEES, OR OTHER ADDITIONAL COST WHEN GC DOES NOT ACCOUNT FOR LONG LEAD TIME ITEMS.
- 37. MICROVENTING IS REQUIRED ON GRAPHIC WALL VINYL IN CERTAIN LOCATIONS. ADDITIONAL LEAD TIME, ON TOP OF THE STANDARD LEAD TIME FOR CUSTOM GRAPHIC PRINTING, MUST BE ALLOWED FOR GRAPHIC WALL VINYL THAT REQUIRES MICROVENTING.
- 38. GC MUST PROVIDE FIELD VERIFIED DIMENSIONS TO GRAPHIC PROVIDER WHEN PLACING ORDER. GC TO ADD 4" OF BLEED TO ALL SIDES WHEN ORDERING

CEILING

- 39. GC MUST COORDINATE ALL EXISTING HVAC REGISTERS/GRILLS/RETURNS WITH NEW CEILING PLAN. IF EXISTING ITEMS INTERFERE WITH NEW CEILING PLAN, GC SHALL ADJUST ACCORDINGLY OR CONTACT CDG AT 770-423-9575 TO DISCUSS OPTIONS.
- 40. GC TO INSURE CEILING TILES IN KITCHEN AND BEVERAGE BAR AREA MEET LOCAL HEALTH CODE REQUIREMENTS
- 41. HVAC UNITS MUST BE PAINTED TO MATCH CEILING WHERE THEY ARE INSTALLED
- 42. ALL CEILING TILE SHOULD BE INSTALLED PER MANUFACTURER'S INSTRUCTIONS
- 43. CDG RECOMMENDS ORDERING ADDITIONAL STOCK OF COLORED CEILING TILES FOR FUTURE REPLACEMENT/REPAIRS TO INSURE COLOR MATCH
- 44. WOOD BLOCKING IS REQUIRED TO INSTALL CEILING DECOR
- 45. DECOR UNITS SUSPENDED FROM CEILING MUST BE IN CONFORMANCE WITH LOCAL CODE AND SHALL BE THE RESPONSIBILITY OF THE GC TO SUPPORT AS REQUIRED.
- 46. SPRINKLERS ARE NOT INCLUDED ON RCP. IF REQUIRED, IT IS THE GC'S RESPONSIBILITY TO CONFIRM RCP AS SHOWN WORKS WITH SPRINKLER LAYOUT

ELECTRICAL

- 47. ALL ELECTRICAL OUTLETS ARE LOCATED 18" AFF UNO
- 48. TAMPER RESISTANT GFI RECEPTACLES ARE TO BE LOCATED 22-24" AFF UNO
- 49. ALL POWER/DATA TO COME FROM CEILING UNO
- 50. IF APPLICABLE, ELECTRICAL REQUIREMENTS AND FINAL OUTLET LOCATION FOR KIDSPACE UNITS SHOULD BE COORDINATED WITH MANUFACTURER TO INSURE CORRECT INSTALLATION OF GAME UNIT
- 51. ALL ELECTRICAL FIXTURES, WIRING AND INSTALLATION TO BE UL APPROVED
- 52. PENDANTS ARE TO BE CENTERED OVER TABLE TOP ONCE FINAL INSTALLATION OF SEATING IS COMPLETE

DECORATIVE LIGHTING

- 53. DECORATIVE LIGHTING SUCH AS PENDANTS, WALL SCONCES AND TRACK LIGHTING ARE NON-RETUNABLE ITEMS. OWNER'S SIGNATURE ON LIGHTING

GRAPHICS PRESENTATION AUTHORIZES CDG (OR GC IF APPLICABLE) TO ORDER THESE ITEMS. CHANGES REQUESTED AFTER ORDER IS PLACED WILL BE AT OWNER'S EXPENSE

- 54. CDG PROVIDES NOTIFICATION WHEN LIGHTING SELECTIONS HAVE A POTENTIAL LONG LEAD TIME. IT IS THE RESPONSIBILITY OF THE GC TO ALLOW FOR ADDITIONAL TIME WHEN ORDERING THESE ITEMS. CDG WILL NOT BE RESPONSIBLE FOR COSTS ASSOCIATED WITH PROJECT DELAYS, EXPEDITING FEES, OR RESELECTIONS WHEN GC DOES NOT ACCOUNT FOR LONG LEAD TIME ITEMS

INSTALLATION

- 55. GC IS TO INSPECT CDG PRODUCT UPON DELIVERY. NOTICE OF DAMAGE MUST BE GIVEN WITHIN 24 HOURS OF DELIVERY. ANY DAMAGE NOTED AFTER THIS TIME PERIOD WILL BECOME THE RESPONSIBILITY OF THE GC AND WILL BE REPAIRED OR REPLACED AT GC'S EXPENSE
- 56. GC IS RESPONSIBLE TO PROTECT PRODUCT DURING AND AFTER INSTALLATION. CDG WILL NOT BE RESPONSIBLE FOR PRODUCT REPLACEMENT DUE TO MISUSE BY OTHERS DURING AND/OR AFTER INSTALLATION
- 57. CDG DOES NOT PROVIDE HYDRAULIC CEMENT FOR CORE-DRILLED METAL. IT IS THE GC'S RESPONSIBILITY TO SUPPLY
- 58. CDG PROVIDES TEMPLATES FOR ALL CORE-DRILLED DIVIDER WALLS SUPPLIED BY CDG. GC TO LOCATE TEMPLATE LOCATION PER DIMENSIONS SHOWN ON CORE DRILL PLAN
- 59. GC TO REFER TO INSTALLATION PAGES INCLUDED IN FINAL DRAWING SET FOR CORRECT INSTALLATION OF CORE-DRILLED METALWORK
- 60. GC IS RESPONSIBLE TO INSURE APPROPRIATE INSTALLATION OF METALWORK AS REQUIRED FOR TABLE TOPS DESIGNATED AS ADA COMPLIANT
- 61. TEMPLATES FOR ANY INSET DECOR CAN BE PROVIDED UPON REQUEST BY THE GC
- 62. UNISTRUT IS NOT PROVIDED FOR CEILING DECOR ELEMENTS. GC MUST COORDINATE INSTALLATION OF ALL CEILING DECOR TO MEET LOCAL CODE REQUIREMENTS

LAMINATE PANELING PROVIDED BY CDG

- 63. GC MUST INSTALL LAMINATE PANELING PER INSTALLATION INSTRUCTIONS INCLUDED IN DRAWING SET. WARRANTY IS VOID IF GC DOES NOT INSTALL PER THESE INSTRUCTIONS
- 64. LAMINATE PANELING CANNOT BE INSTALLED OVER DRYWALL. GC MUST PREPARE WALL WHERE PANELING IS TO BE APPLIED WITH PLYWOOD SUBSTRATE TO PROVIDE SECURE MOUNTING SUBSTRATE FOR MOLDING INSTALLATION. CDG WILL NOT WARRANTY ANY PANELING NOT INSTALLED ON PLYWOOD SUBSTRATE
- 65. CDG DOES NOT PROVIDE ADHESIVE FOR PANELING INSTALLATION. GC TO SUPPLY
- 66. CDG RECOMMENDS THE USE OF TITEBOND ADVANCED POLYMER PANEL ADHESIVE. GC TO FOLLOW MANUFACTURERS INSTALLATION INSTRUCTIONS.
- 67. CDG WILL PROVIDE A PANELING TAKEOFF TO DEMONSTRATE TO GC HOW CDG CAME UP WITH COUNT. A 20% OVERAGE IS INCLUDED. GC IS TO VERIFY QUANTITY AND NOTIFY CDG IMMEDIATELY OF DISCREPANCIES PRIOR TO STARTING WORK

ABBREVIATIONS

ADJ = ADJACENT  
AFF = ABOVE FINISH FLOOR  
ARCH = ARCHITECT  
BD = BOARD  
BLDG = BUILDING  
BO = BOTTOM OF  
CDG = CASABLANCA DESIGN GROUP  
CL = CENTERLINE  
CLG = CEILING  
COL = COLUMN  
CONT = CONTINUOUS  
DIA = DIAMETER  
DTL = DETAIL  
DWG = DRAWING  
ELEC = ELECTRICITY  
EQ = EQUAL  
EXIST = EXISTING  
FIN = FINISH  
FLR = FLOOR  
FRP = FIBERGLASS REINFORCED PANEL  
GC = GENERAL CONTRACTOR  
GYP = GYPSUM  
HGT = HEIGHT  
ID = INSIDE DIAMETER  
JB = JUNCTION BOX

LAM = LAMINATE  
MAX = MAXIMUM  
MIN = MINIMUM  
MTG = MOUNTING  
MTL = METAL  
NIC = NOT IN CONTRACT  
NTS = NOT TO SCALE  
OAH = OVERALL HEIGHT  
OC = ON CENTER  
OD = OUTSIDE DIAMETER  
OPP = OPPOSITE  
PLYWD = PLYWOOD  
PT = PAINT  
RAD = RADIUS  
REQD = REQUIRED  
RO = ROUGH OPENING  
SIM = SIMILAR  
STD = STANDARD  
SUSP = SUSPENDED  
TO = TOP OF  
TYP = TYPICAL  
UNO = UNLESS NOTED OTHERWISE  
VIF = VERIFY IN FIELD  
W/ = WITH  
W/O = WITHOUT



P: 770.423.9575  
811 PICKENS INDUSTRIAL DR MARIETTA, GA 30062  
F: 770.423.9402

DATE	ISSUE / REVISION / DESCRIPTION
06.16.17	RBM- PRELIMINARY DRAWINGS RELEASED
06.30.17	RBM- PRELIMINARY DRAWINGS #2 RELEASED
07.07.17	RBM- FINAL DRAWINGS RELEASED

McDonald's Restaurant  
WILDERSVILLE, TN 170487 - NS#27434  
-SITE ID: 041-0760  
SIMPLY MODERN 2017  
21320 HWY 22N  
EAZ/RBM

SHEET TITLE  
GENERAL  
NOTES

SHEET  
ID-02





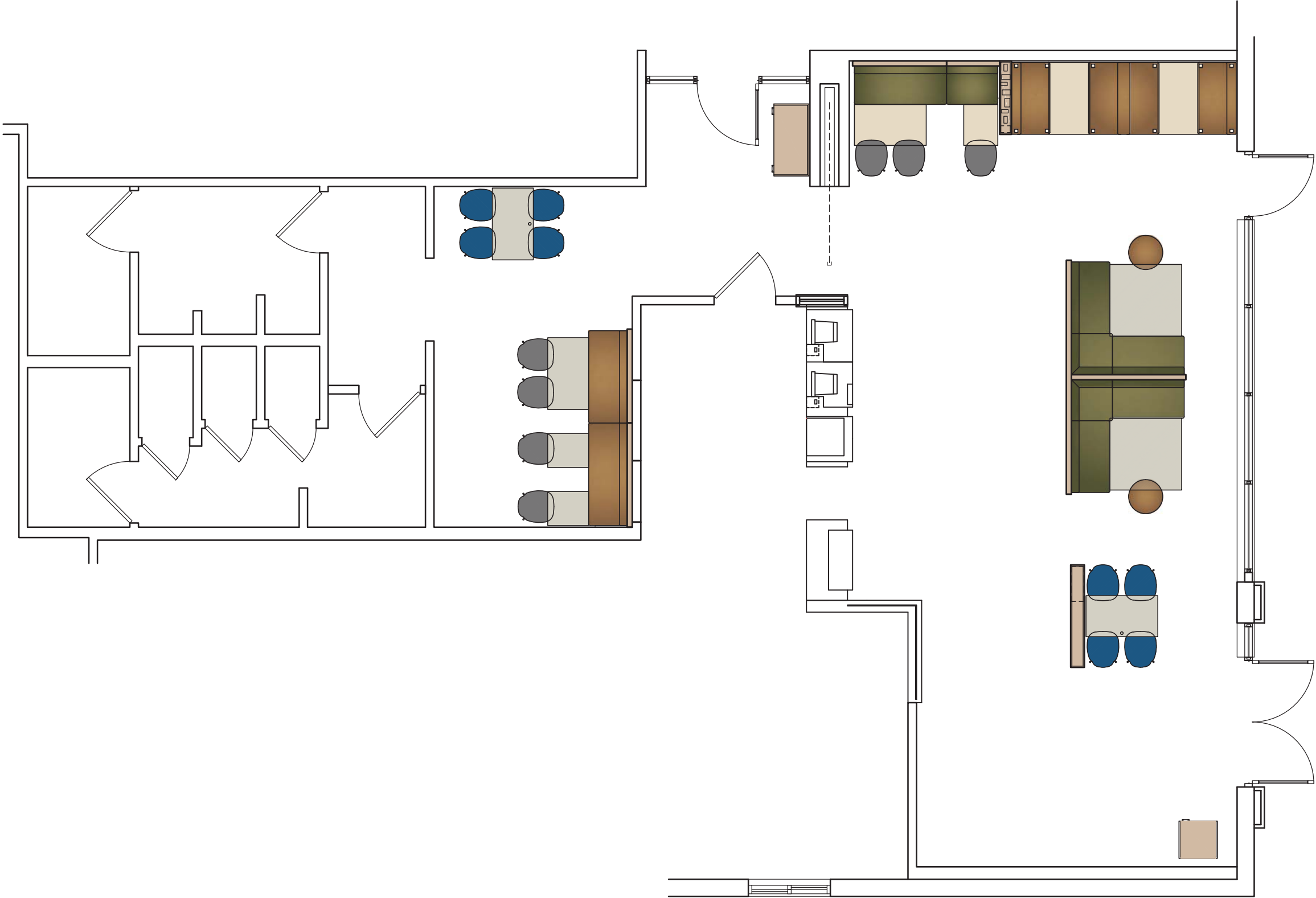

1

SHADED PLAN









SCALE: 3/16" = 1'-0"

McDonald's Restaurant  
WILDERSVILLE, TN 170487 - NS#27434  
-SITE ID: 041-0760  
SIMPLY MODERN 2017  
21320 HWY 22N  
EAB/RBM

SHEET TITLE  
SHADED PLAN

SHEET  
ID-04

DATE	ISSUE / REVISION / DESCRIPTION
06.16.17	RBM- PRELIMINARY DRAWINGS RELEASED
06.30.17	RBM- PRELIMINARY DRAWINGS #2 RELEASED
07.07.17	RBM- FINAL DRAWINGS RELEASED

FINISH KEY	
	GRAPHIC WALL VINYL
	TL16 RR WALL TILE
	TL67 RR ACCENT WALL TILE
	TL77 FSC, PRESENTER AREA, & SSBB WALL TILE
	WC50 WALL VINYL & TL67 WAINSCOT TILE
	WP01 WOOD GRAPHIC BY CDG
	FLOOR TILE TL24
	FLOOR TILE ACCENT TL27

KEY NOTES	
1	START KITCHEN TILE HERE
2	CONTINUE FLOOR TILE TO BACK OF SERVICE COUNTER

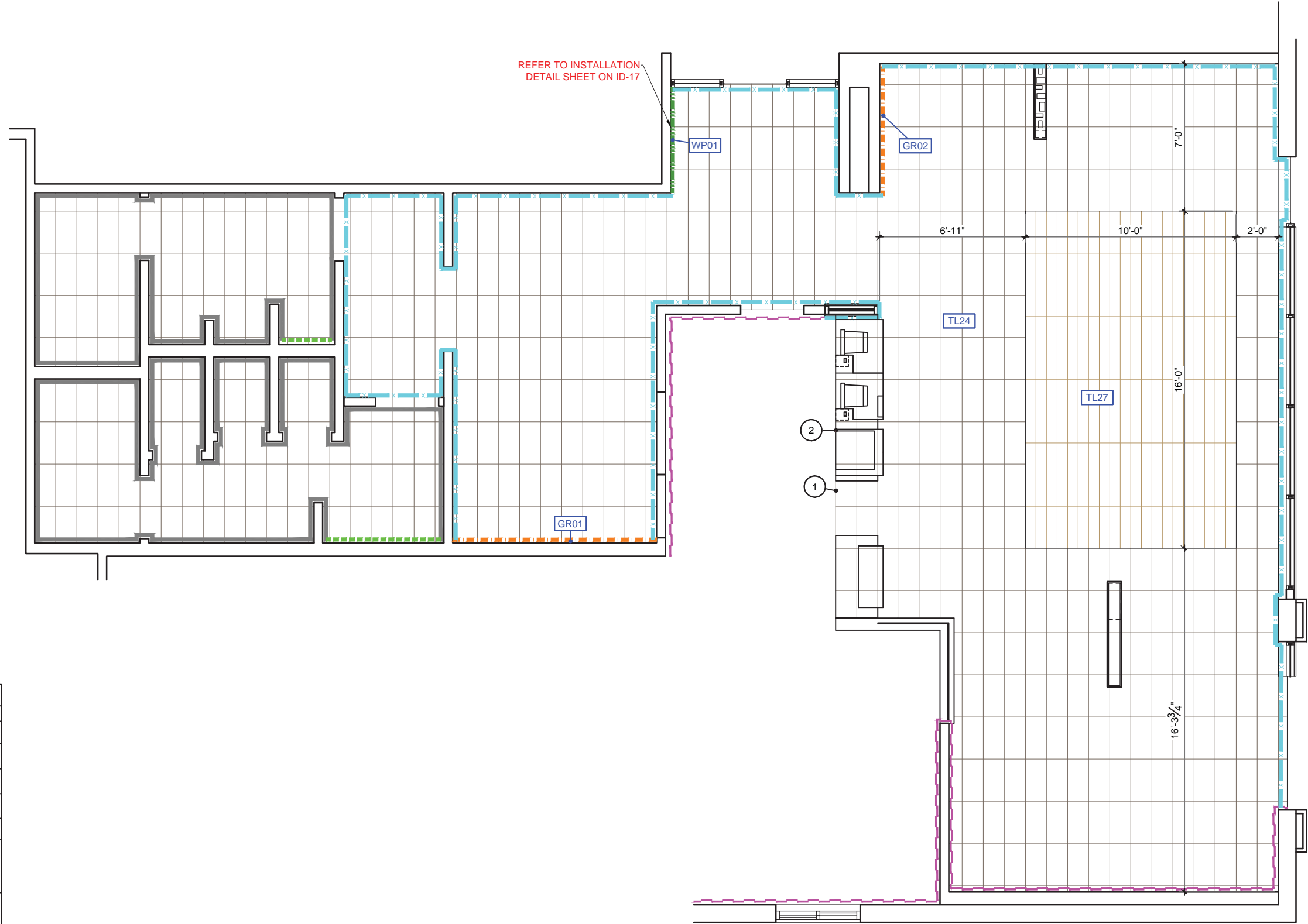

1 FINISH PLAN  
SCALE: 3/16" = 1'-0"



P: 770.423.9575  
F: 770.423.9402  
811 PICKENS INDUSTRIAL DR MARIETTA, GA 30062

DATE	ISSUE / REVISION / DESCRIPTION
06.16.17	RBM- PRELIMINARY DRAWINGS RELEASED
06.30.17	RBM- PRELIMINARY DRAWINGS #2 RELEASED
07.07.17	RBM- FINAL DRAWINGS RELEASED

**McDonald's Restaurant**  
WILDERSVILLE, TN 170487 - NS#27434  
-SITE ID: 041-0760  
SIMPLY MODERN 2017  
21320 HWY 22N  
EAZ/RBM

SHEET TITLE  
**FINISH PLAN**

SHEET  
**ID-05**

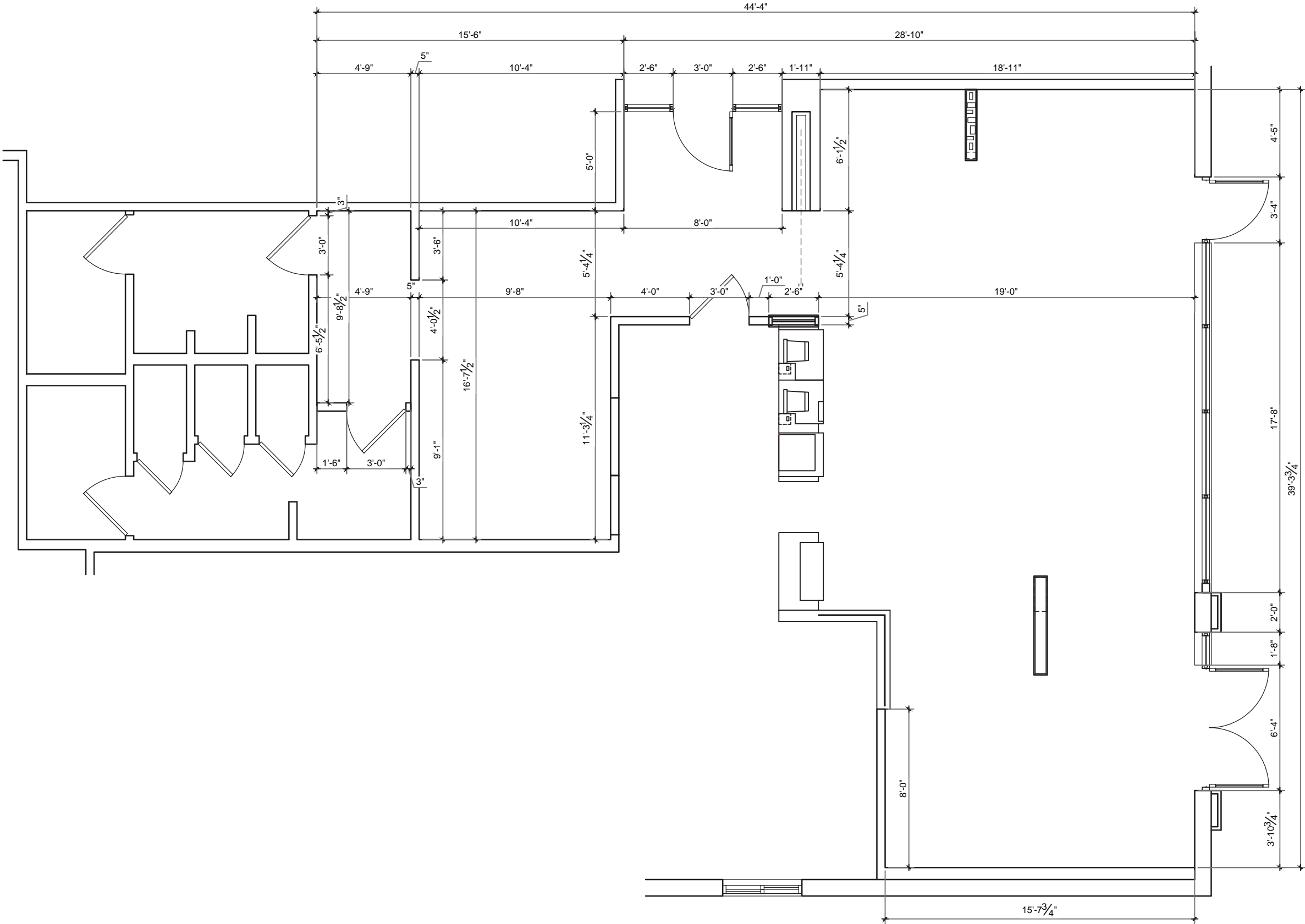

1

PARTITION PLAN

SCALE: 3/16" = 1'-0"

**McDonald's Restaurant**  
WILDERSVILLE, TN 170487 - NS#27434  
-SITE ID: 041-0760  
SIMPLY MODERN 2017  
21320 HWY 22N  
EAZ/RBM

SHEET TITLE  
PARTITION PLAN

SHEET  
ID-06

DATE / ISSUE / REVISION / DESCRIPTION

06.16.17	RBM- PRELIMINARY DRAWINGS RELEASED
06.30.17	RBM- PRELIMINARY DRAWINGS #2 RELEASED
07.07.17	RBM- FINAL DRAWINGS RELEASED



P: 770.423.9575  
811 PICKENS INDUSTRIAL DR MARIETTA, GA 30062

F: 770.423.9402

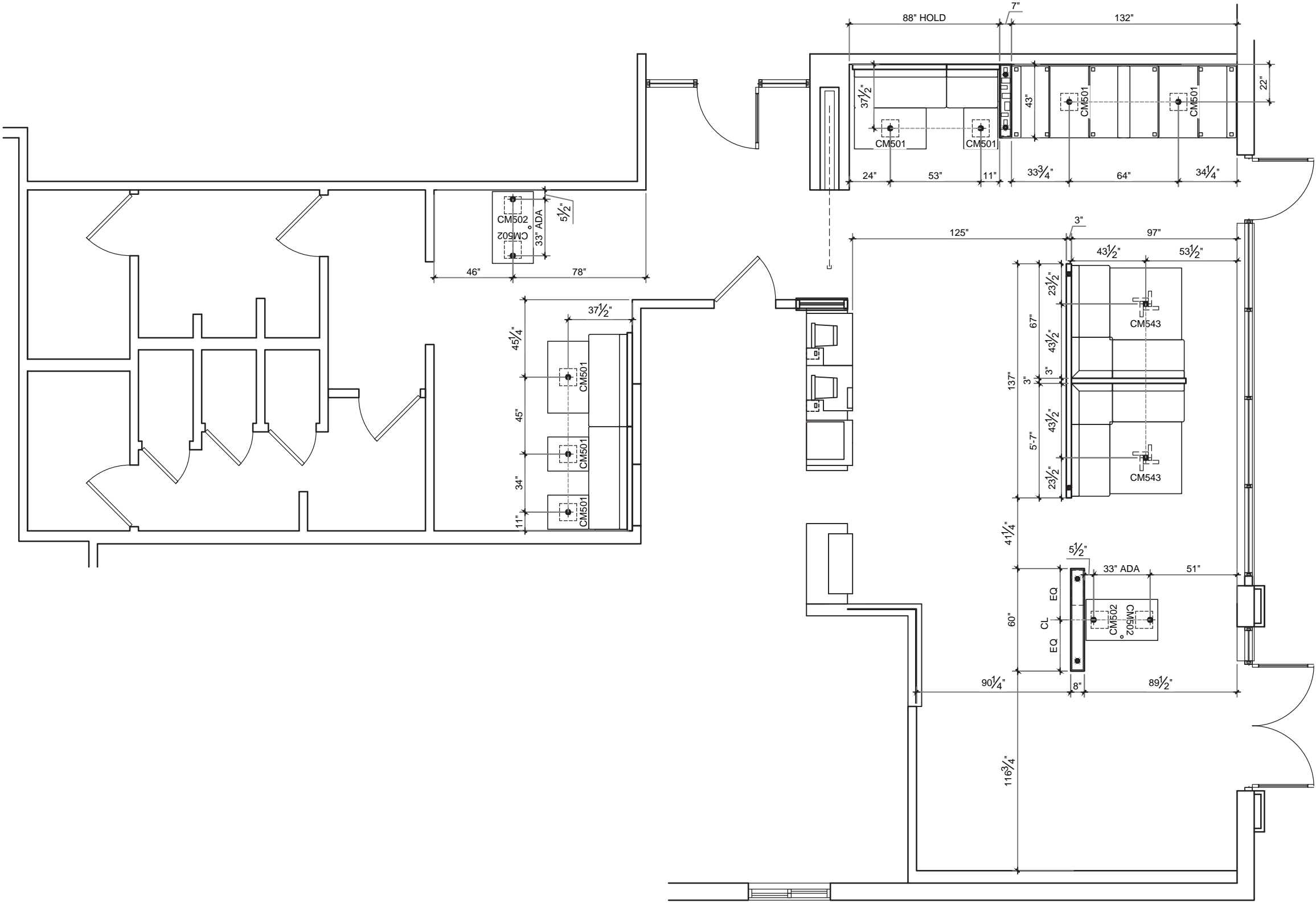

1

CORE-DRILL PLAN

SCALE: 3/16" = 1'-0"

casablancadesign GROUP

P: 770.423.9575

F: 770.423.9402

811 PICKENS INDUSTRIAL DR MARIETTA, GA 30062

DATE	ISSUE / REVISION / DESCRIPTION
06.16.17	RBM- PRELIMINARY DRAWINGS RELEASED
06.30.17	RBM- PRELIMINARY DRAWINGS #2 RELEASED
07.07.17	RBM- FINAL DRAWINGS RELEASED

McDonald's Restaurant

WILDERSVILLE, TN 170487 - NS#27434

-SITE ID: 041-0760

SIMPLY MODERN 2017

21320 HWY 22N

EAZ/RBM

SHEET TITLE

CORE-DRILL PLAN

SHEET

ID-07

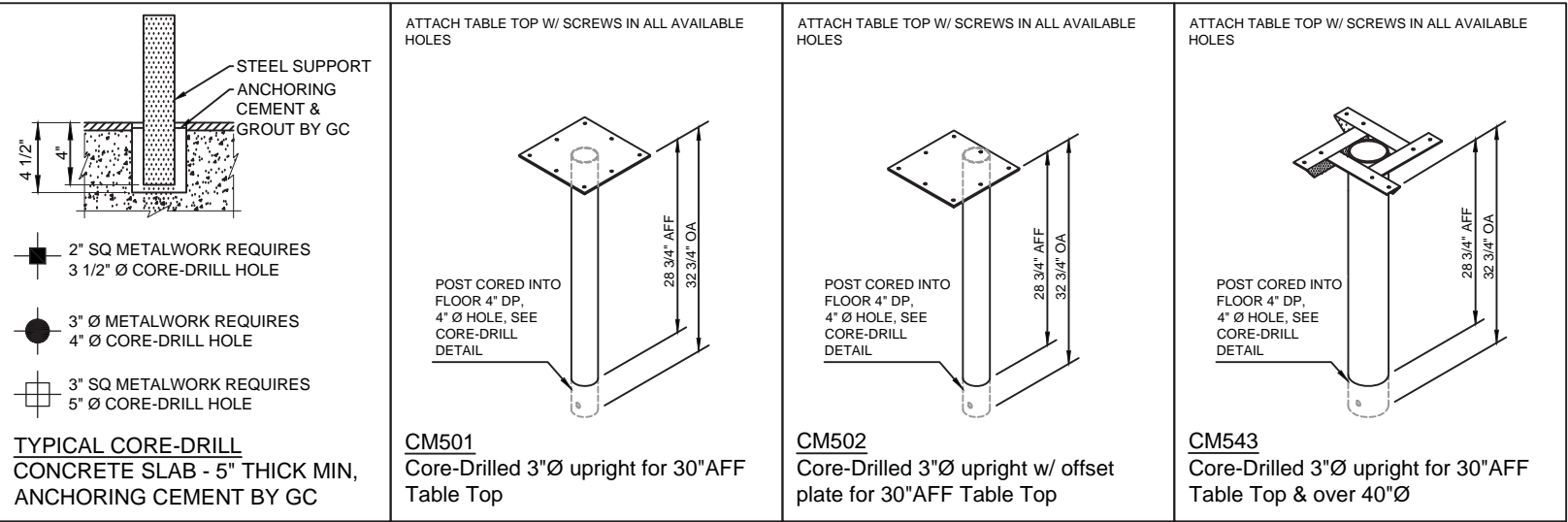



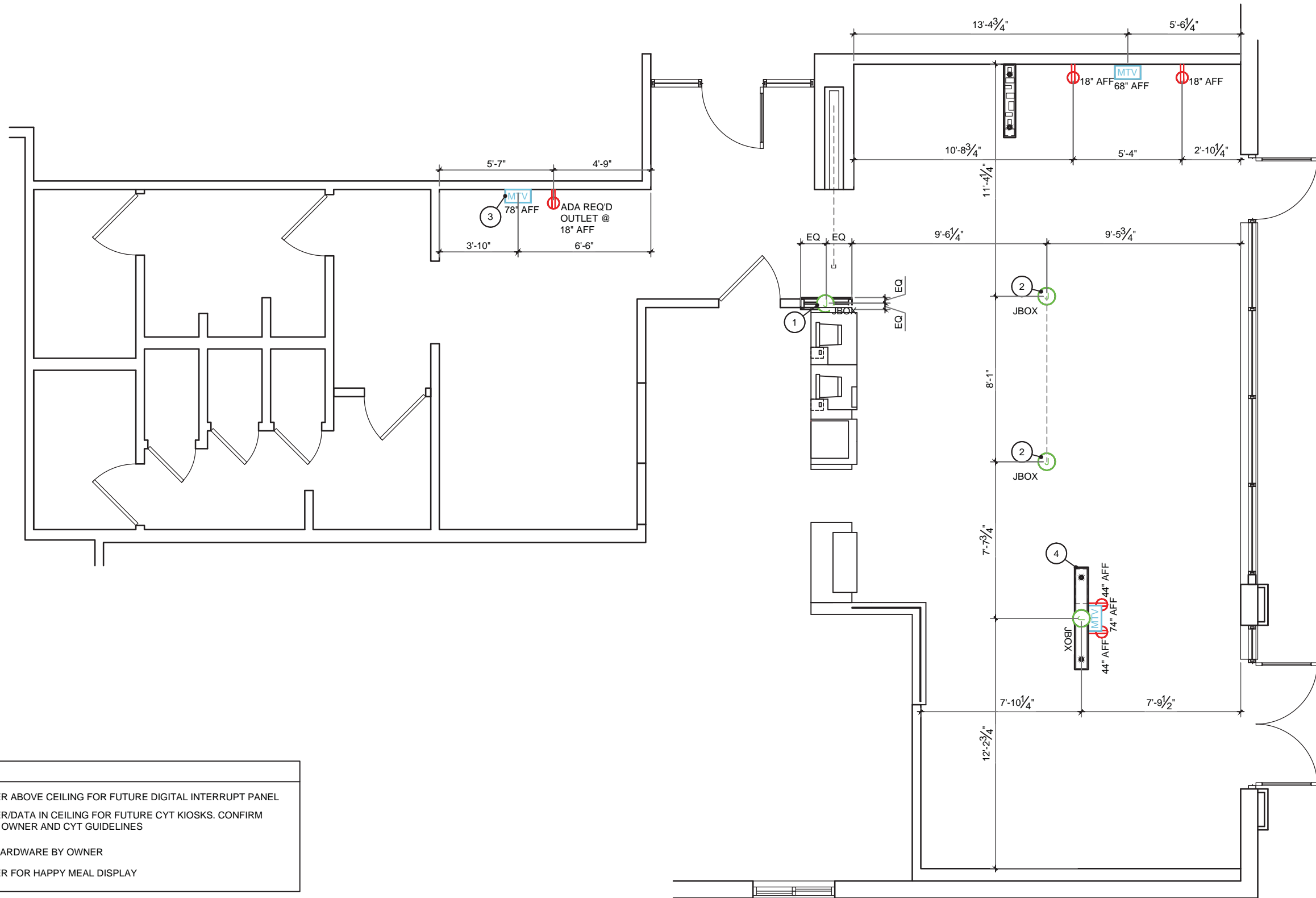

## KEY NOTES

- 1 GC TO PROVIDE POWER ABOVE CEILING FOR FUTURE DIGITAL INTERRUPT PANEL
- 2 GC TO PROVIDE POWER/DATA IN CEILING FOR FUTURE CYT KIOSKS. CONFIRM FINAL LOCATION WITH OWNER AND CYT GUIDELINES
- 3 ADA REQUIRED TV & HARDWARE BY OWNER
- 4 GC TO PROVIDE POWER FOR HAPPY MEAL DISPLAY

# 1 ELECTRICAL PLAN

SCALE: 3/16" = 1'-0"

<p><b>McDonald's Restaurant</b>  WILDERSVILLE, TN 170487 - NS#27434  -SITE ID: 041-0760  SIMPLY MODERN 2017  21320 HWY 22N  FA7/RRM</p>	DATE	ISSUE / REVISION / DESCRIPTION
	06.16.17	RBM- PRELIMINARY DRAWINGS RELEASED
	06.30.17	RBM- PRELIMINARY DRAWINGS #2 RELEASED
	07.07.17	RBM- FINAL DRAWINGS RELEASED

KEY NOTES

1

THE USE OF ACCENT BLACK CEILING TILE IN KITCHEN AND SERVICE AREA (PER SEEQ GUIDELINES) MUST BE APPROVED BY LOCAL HEALTH CODE

2

GC TO PROVIDE EXTRA WOOD BLOCKING FOR DECOR

3

GC TO PROVIDE EXTRA WOOD BLOCKING ABOVE CEILING FOR FUTURE DIGITAL INTERRUPT PANEL

4

GC TO PROVIDE EXTRA WOOD BLOCKING FOR DECOR ABOVE CEILING AND SUPPORT FROM STRUCTURE ABOVE

5

WOOD TILE SLAT OPENING DIRECTION TO RUN PERPENDICULAR TO SERVICE COUNTER

GENERAL NOTES

1. GC TO COORDINATE HVAC DIFFUSERS ON ARCHITECTURAL DWGS WITH LIGHTING PLAN & NOTIFY CDG IF PENDANT / CLG DECOR LOCATIONS INTERFERE WITH INSTALLATION OF HVAC

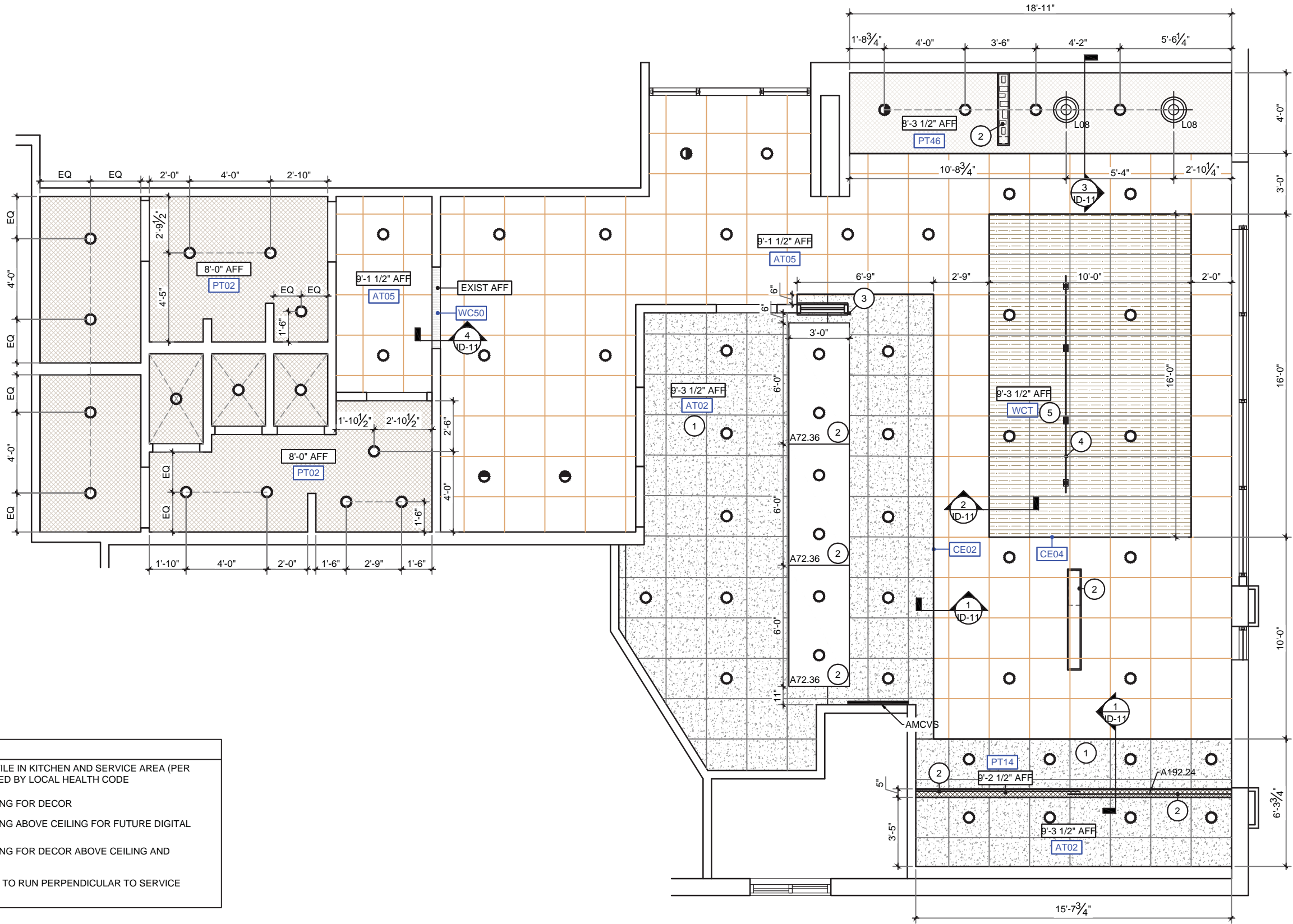

1 REFLECTED CEILING PLAN  
SCALE: 3/16" = 1'-0"

casablanca

DESIGN GROUP

P: 770.423.9575

F: 770.423.9402

811 PICKENS INDUSTRIAL DR MARIETTA, GA 30062

McDonald's Restaurant

WILDERSVILLE, TN 170487 - NS#27434

-SITE ID: 041-0760

SIMPLY MODERN 2017

21320 HWY 22N

EAZ/RBM

DATE

06.16.17

06.30.17

07.07.17

ISSUE / REVISION / DESCRIPTION

RBM- PRELIMINARY DRAWINGS RELEASED

RBM- PRELIMINARY DRAWINGS #2 RELEASED









RBM- FINAL DRAWINGS RELEASED







SHEET TITLE

REFLECTED CEILING PLAN

SHEET

ID-10

CEILING FINISH SCHEDULE    ALL ITEMS SUPPLIED & INSTALLED BY GC, UNO				
SYMBOL	DESCRIPTIONS/ PART #	CONTACT	HVAC, DIFFUSERS, & SPEAKER COVERS	COMMENTS
	USG FROST CLIMAPLUS TILE: 24"X24"X3/4" TEGULAR EDGE; GRID: DX/DXL 15/16"; COLOR: 107 TAUPE	CHRIS BENJAMIN USG STRATEGIC ACCOUNTS SALES OPERATIONS 312-436-5458 or CBENJAMIN@USG.COM	PT48	MAIN CEILING TILE & GRID
	LAMINATED CEILING TILE: 24"X24"X5/8" LAY-IN; WILSONART NEPAL TEAK: CT-101-LM47; GRID: DX/DXL 15/16"; COLOR: 2662 SAFARI	TILES: CASABLANCA DESIGN GROUP 770.423.9575 GRID: CHRIS BENJAMIN USG STRATEGIC ACCOUNTS SALES OPERATIONS 312-436-5458 or CBENJAMIN@USG.COM	PT47	CEILING TILE & GRID IN CENTRAL ACCENT AREA; CASABLANCA DESIGN GROUP TO PROVIDE TILE REFER TO FURNITURE SCHEDULE; GC TO INSTALL; TILE SLOT DIRECTION TO RUN PERPENDICULAR TO SERVICE COUNTER
	USG FROST CLIMAPLUS TILE: 24"X24"X3/4" TEGULAR EDGE; GRID: DX/DXL SLB 15/16" EXPOSED TEE SYSTEM; COLOR: 205 FLAT BLACK	CHRIS BENJAMIN USG STRATEGIC ACCOUNTS SALES OPERATIONS 312-436-5458 or CBENJAMIN@USG.COM	PT51	SEEQ ACCENT CEILING TILE & GRID.
	OC-27 BALBOA MIST	WWW.BENJAMINMOORE.COM	PT02	RESTROOM CEILING
	AC-8 BUTTE ROCK	WWW.BENJAMINMOORE.COM	PT14	BEVERAGE CENTER BULKHEAD
	AF-15 STREAM	WWW.BENJAMINMOORE.COM	PT46	PAINTED SOFFIT
	USG COMPASSO STANDARD PERIMETER TRIM 2 1/4" TRANSITION; TAUPE	CHRIS BENJAMIN USG STRATEGIC ACCOUNTS SALES OPERATIONS 312-436-5458 or CBENJAMIN@USG.COM		
	USG COMPASSO STANDARD PERIMETER TRIM 2 3/4" TRANSITION; 205 FLAT BLACK	CHRIS BENJAMIN USG STRATEGIC ACCOUNTS SALES OPERATIONS 312-436-5458 or CBENJAMIN@USG.COM		

ELECTRICAL / LIGHTING SCHEDULE			ALL ITEMS SUPPLIED & INSTALLED BY GC, UNO			
SYMBOL	CODE	MCDONALD'S SKU / ITEM #	QTY	DESCRIPTIONS	CONTACT	COMMENTS
		LB6LEDA10L35K9 SA / DBXQL	63	GENERAL RECESSED DOWNLIGHTS; 6" LED DOWNLIGHT, 1000 LUMENS, 12W, 120V WET LOCATION, SATIN ALUMINUM TRIM	SECURITY LIGHTING 800.544.4848	
		LB6LEDA10L35K9WW SA / DBXQL	4	RECESSED WALL WASHER; 6" LED ADJUSTABLE WALLWASH DOWNLIGHT, 1000 LUMENS, 12W, 120V WET LOCATION, SATIN ALUMINUM TRIM	SECURITY LIGHTING 800.544.4848	
	L08	LI-105-L08 SLSH-791612-991/CB8-991/SFLFR /GU24/LM05010400	2	MARKET PENDANT: 12" RLM DEEP BOWL FIXTURE, EXTERIOR: GLOSS BLACK; INTERIOR: MATTE WHITE W. LENS	SECURITY LIGHTING 800.544.4848	
	OU01		5	DUPLEX RECEPTACLE OUTLET		
	OU01		3	CCTV COAXIAL CABLE/ POWER		
			4	GC TO HARDWIRE JBOX ABOVE CEILING		

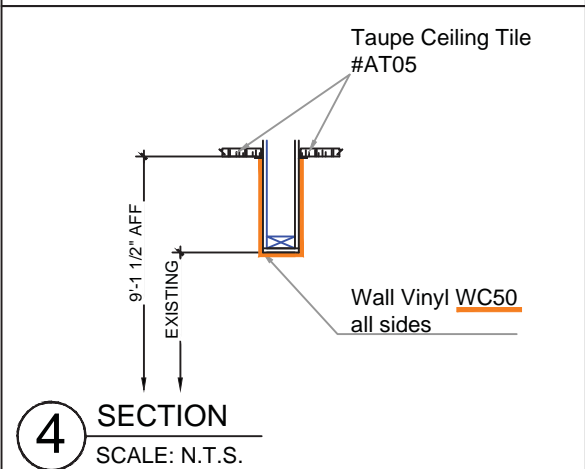
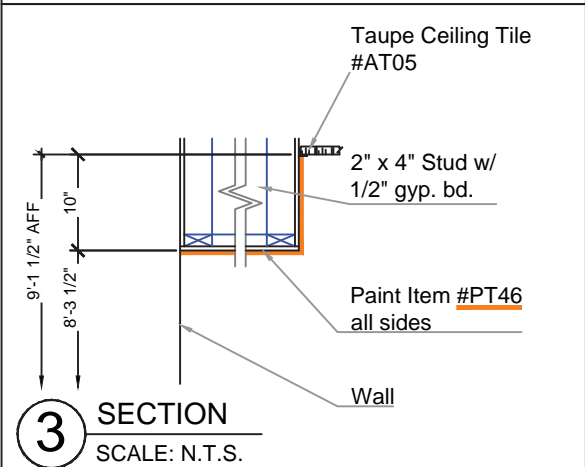
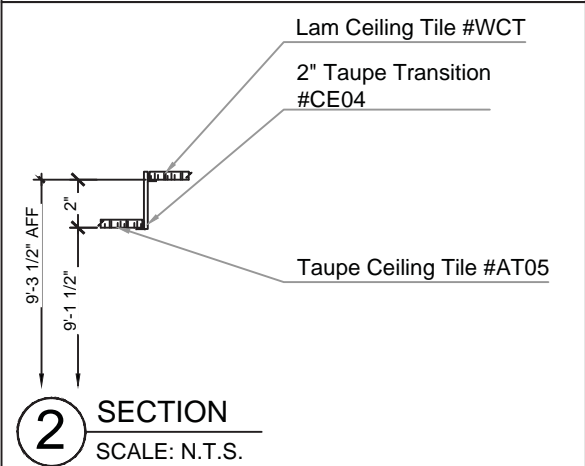
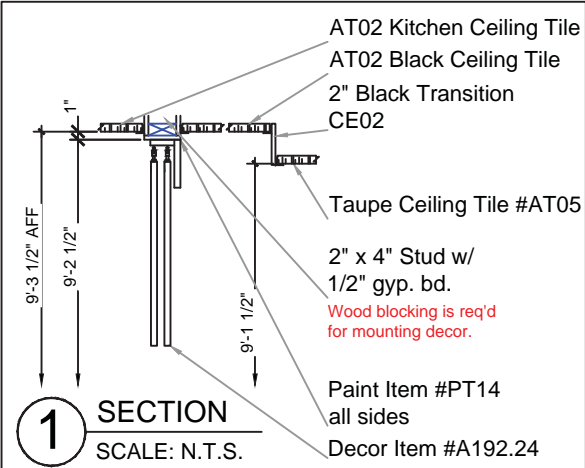

DATE	ISSUE / REVISION / DESCRIPTION
06.16.17	RBM- PRELIMINARY DRAWINGS RELEASED
06.30.17	RBM- PRELIMINARY DRAWINGS #2 RELEASED
07.07.17	RBM- FINAL DRAWINGS RELEASED

McDonald's Restaurant  
WILDERSVILLE, TN 170487 - NS#27434  
-SITE ID: 041-0760  
SIMPLY MODERN 2017  
21320 HWY 22N  
EAZ/RBM

SHEET TITLE
CEILING SCHEDULES & DETAILS
SHEET
ID-11



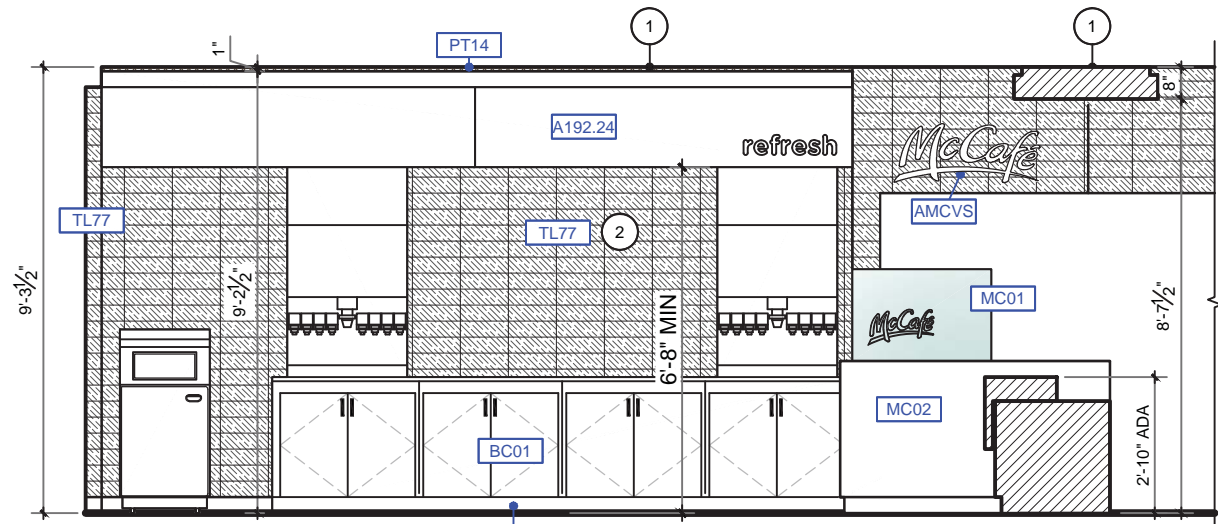

**A ELEVATION**  
SCALE: 1/4" = 1'-0"

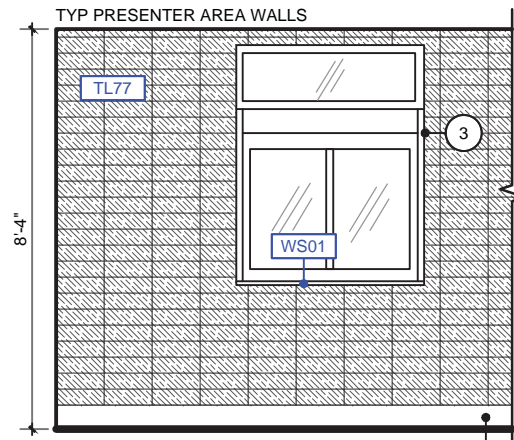

**B ELEVATION**  
SCALE: 1/4" = 1'-0"

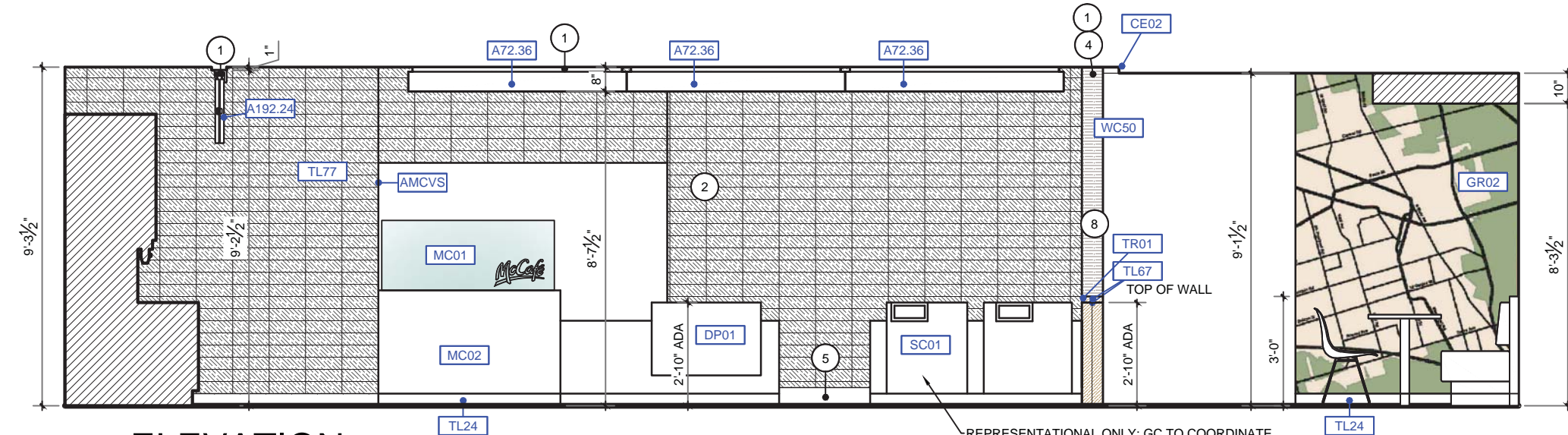

**C ELEVATION**  
SCALE: 1/4" = 1'-0"

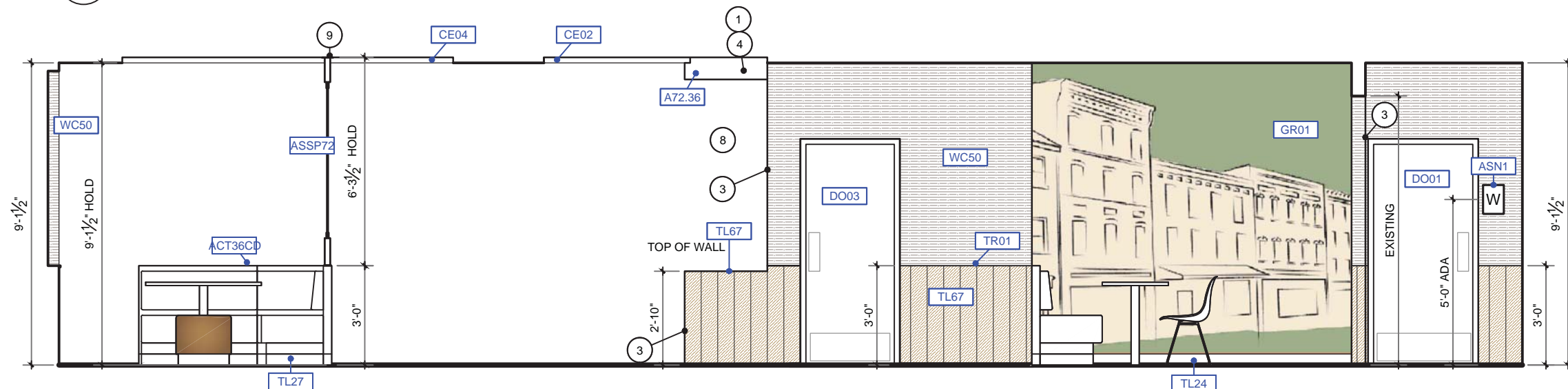

**D ELEVATION**  
SCALE: 1/4" = 1'-0"

FINISH KEY	
	WALL VINYL WC50
	PAINT PT14
	PAINT PT46
	WALL TILE TL16
	WALL TILE TL67
	WALL TILE TL77

GENERAL NOTES	
1.	ALL OUTSIDE CORNERS OF TILE WALLS TO RECEIVE EDGE PROTECTION PER ITEM #TR01 OR #TR03
2.	IMAGES OF FINISHES SHOWN ARE A REPRESENTATION OF COLOR/PATTERN ONLY, DO NOT SCALE
3.	GC TO PROVIDE EXTRA WOOD BLOCKING FOR ALL DECOR
4.	PREFERRED GROUT JOINT WIDTH FOR WALL TILE IS 1/8" PERMITTING

KEY NOTES	
1	GC TO PROVIDE EXTRA WOOD BLOCKING IN CEILING FOR DECOR
2	GC TO CONTINUE FINISHES TO CEILING ON WALL BEYOND
3	GC TO WRAP FINISHES BACK
4	GC TO PROVIDE POWER &/OR DATA FROM ADJACENT WALL OR CEILING
5	6" KITCHEN BASE TILE
6	ADA REQ'D OUTLET
7	ADA REQ'D TV & MOUNTING HARDWARE BY OWNER
8	OPEN FOR FUTURE DIGITAL INTERRUPT PANEL
9	GC TO PROVIDE EXTRA WOOD BLOCKING ABOVE CEILING AND ATTACH TO STRUCTURE ABOVE
10	GC TO COORDINATE STORE ENCLOSURE W/ OWNER

P: 770.423.9575  
F: 770.423.9402  
811 PICKENS INDUSTRIAL DR MARIETTA, GA 30062

DATE	ISSUE / REVISION / DESCRIPTION
06.16.17	RBM- PRELIMINARY DRAWINGS RELEASED
06.30.17	RBM- PRELIMINARY DRAWINGS #2 RELEASED
07.07.17	RBM- FINAL DRAWINGS RELEASED

**McDonald's Restaurant**  
WILDERSVILLE, TN 170487 - NS#27434  
-SITE ID: 041-0760  
SIMPLY MODERN 2017  
21320 HWY 22N  
EAZ/RBM

SHEET TITLE  
**ELEVATIONS**

SHEET  
**ID-12**



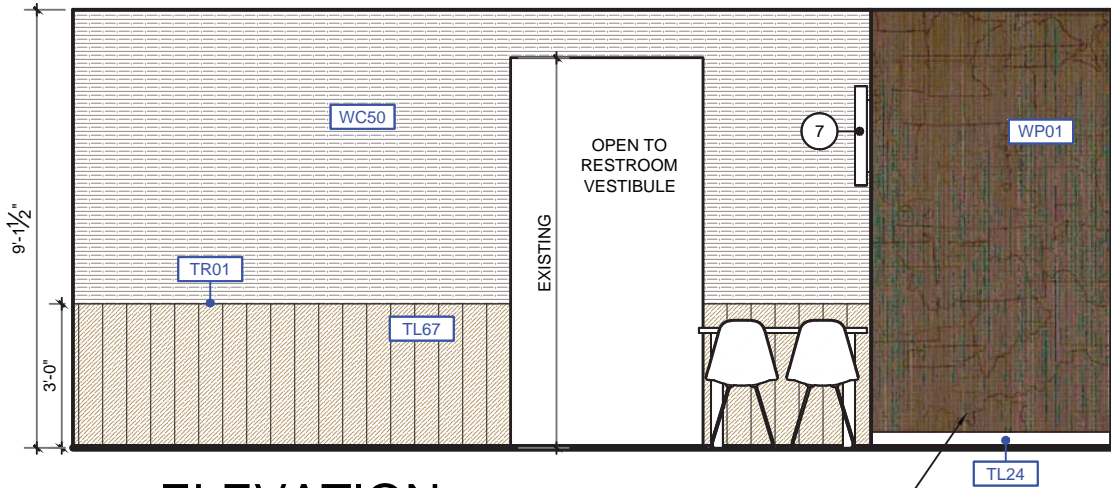

**E ELEVATION**  
SCALE: 1/4" = 1'-0"

SEE WOOD PANEL DETAIL ON SHEET  
ID-08

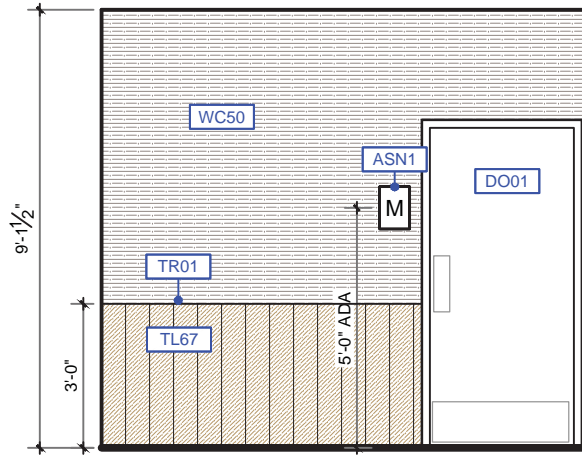

**F ELEVATION**  
SCALE: 1/4" = 1'-0"

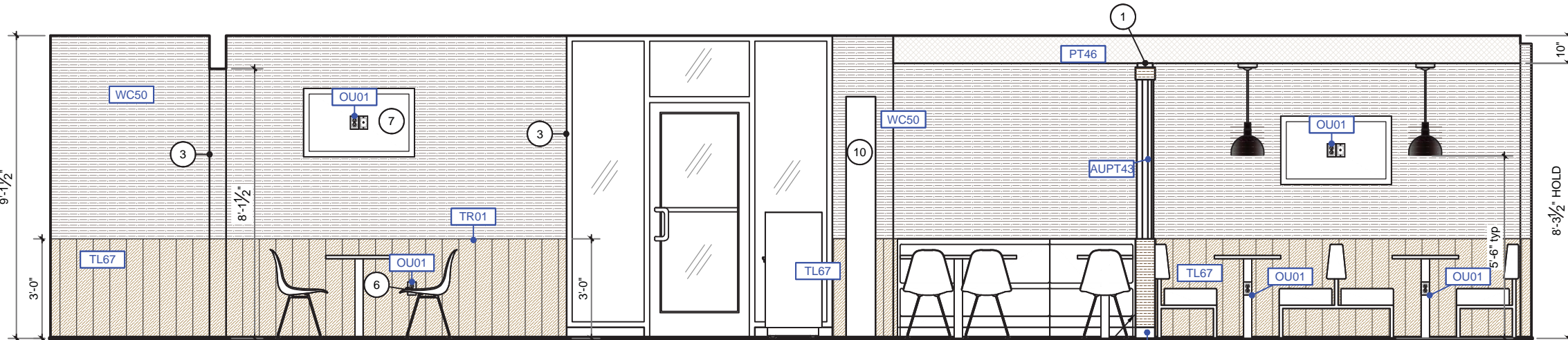

**G ELEVATION**  
SCALE: 1/4" = 1'-0"

GC TO INSTALL FILLER PANEL PRIOR TO  
BOOTH BASE SEE DETAIL ON SHEET  
ID-08

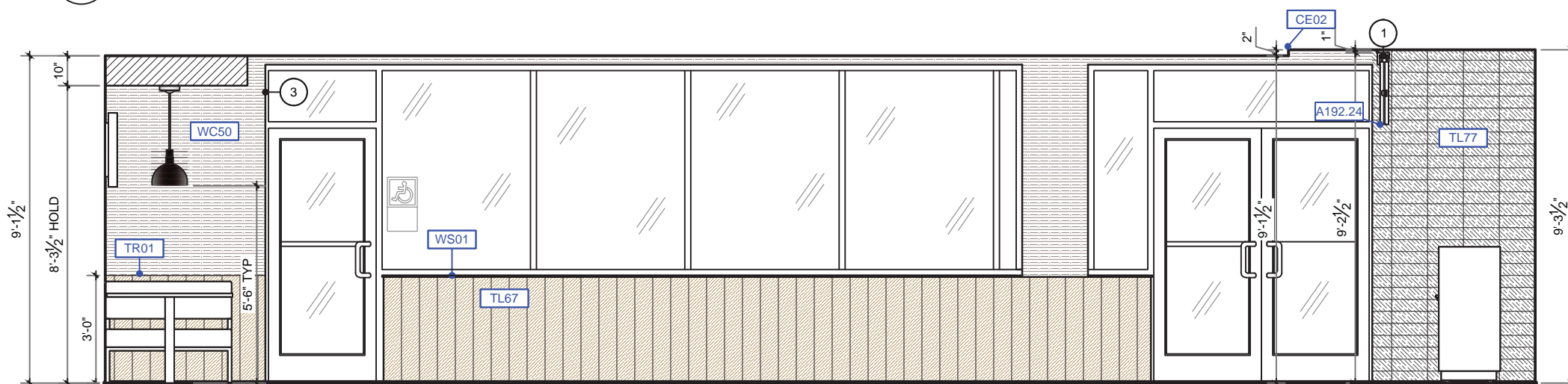

**H ELEVATION**  
SCALE: 1/4" = 1'-0"

FINISH KEY	
	WALL VINYL WC50
	PAINT PT14
	PAINT PT46
	WALL TILE TL16
	WALL TILE TL67
	WALL TILE TL77

GENERAL NOTES	
1.	ALL OUTSIDE CORNERS OF TILE WALLS TO RECEIVE EDGE PROTECTION PER ITEM #TR01 OR #TR03
2.	IMAGES OF FINISHES SHOWN ARE A REPRESENTATION OF COLOR/PATTERN ONLY, DO NOT SCALE
3.	GC TO PROVIDE EXTRA WOOD BLOCKING FOR ALL DECOR
4.	PREFERRED GROUT JOINT WIDTH FOR WALL TILE IS 1/8" PERMITTING

KEY NOTES	
1	GC TO PROVIDE EXTRA WOOD BLOCKING IN CEILING FOR DECOR
2	GC TO CONTINUE FINISHES TO CEILING ON WALL BEYOND
3	GC TO WRAP FINISHES BACK
4	GC TO PROVIDE POWER &/OR DATA FROM ADJACENT WALL OR CEILING
5	6" KITCHEN BASE TILE
6	ADA REQ'D OUTLET
7	ADA REQ'D TV & MOUNTING HARDWARE BY OWNER
8	OPEN FOR FUTURE DIGITAL INTERRUPT PANEL
9	GC TO PROVIDE EXTRA WOOD BLOCKING ABOVE CEILING AND ATTACH TO STRUCTURE ABOVE
10	GC TO COORDINATE STORE ENCLOSURE W/ OWNER

DATE	ISSUE / REVISION / DESCRIPTION
06.16.17	RBM- PRELIMINARY DRAWINGS RELEASED
06.30.17	RBM- PRELIMINARY DRAWINGS #2 RELEASED
07.07.17	RBM- FINAL DRAWINGS RELEASED



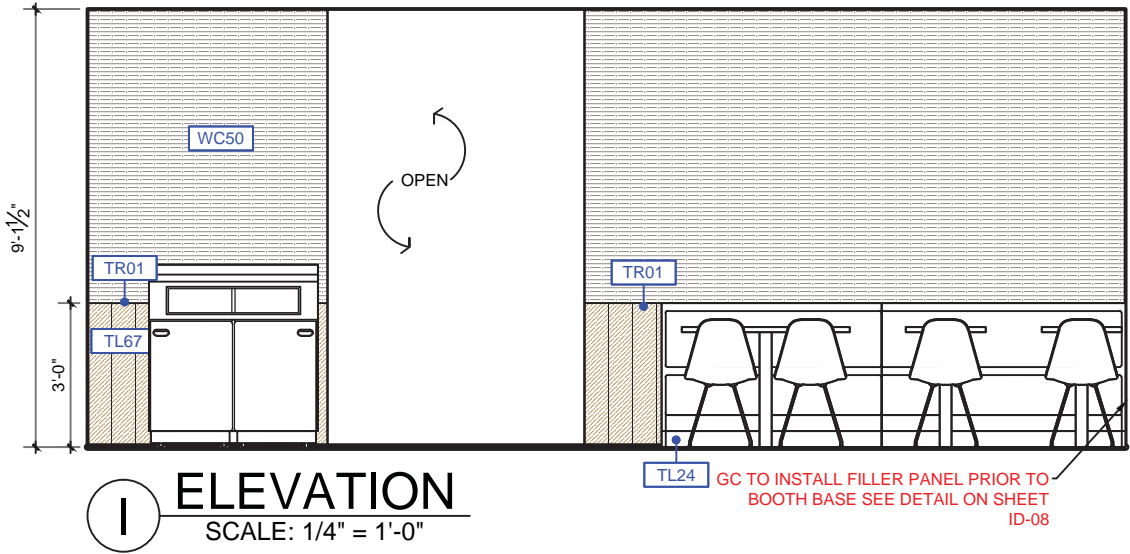

I ELEVATION  
SCALE: 1/4" = 1'-0"

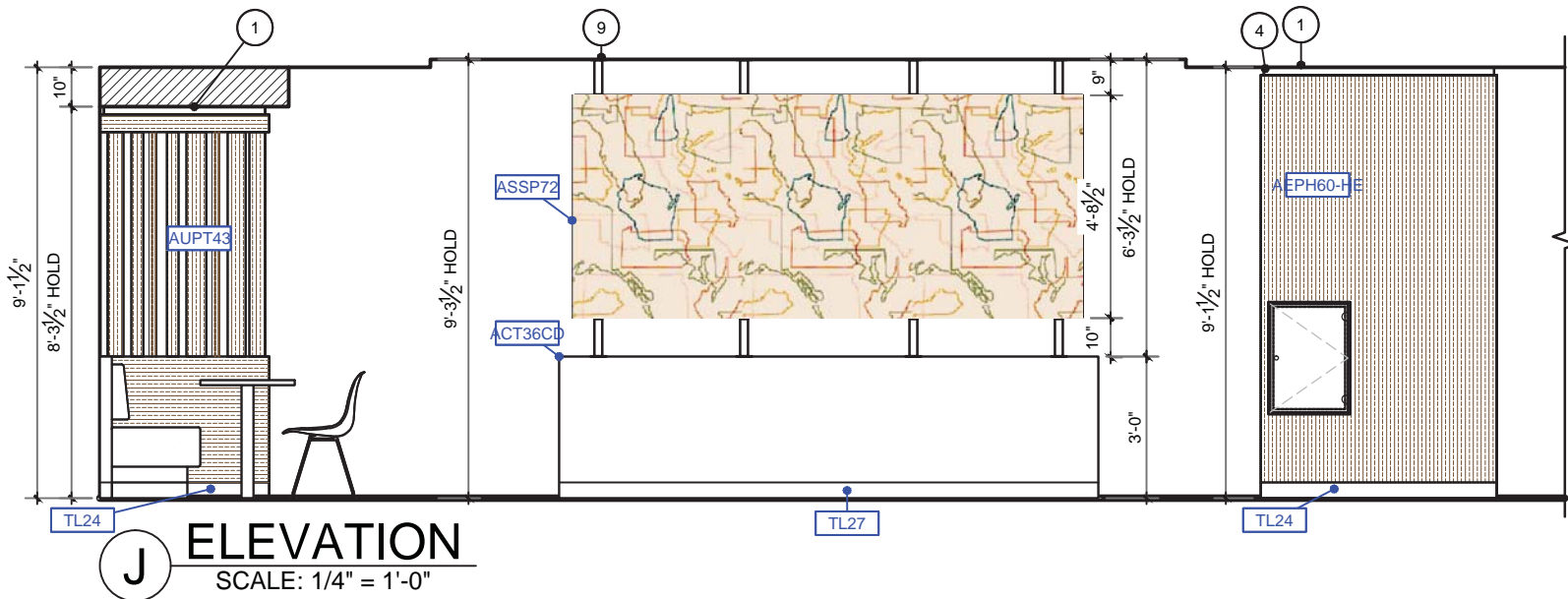

J ELEVATION  
SCALE: 1/4" = 1'-0"

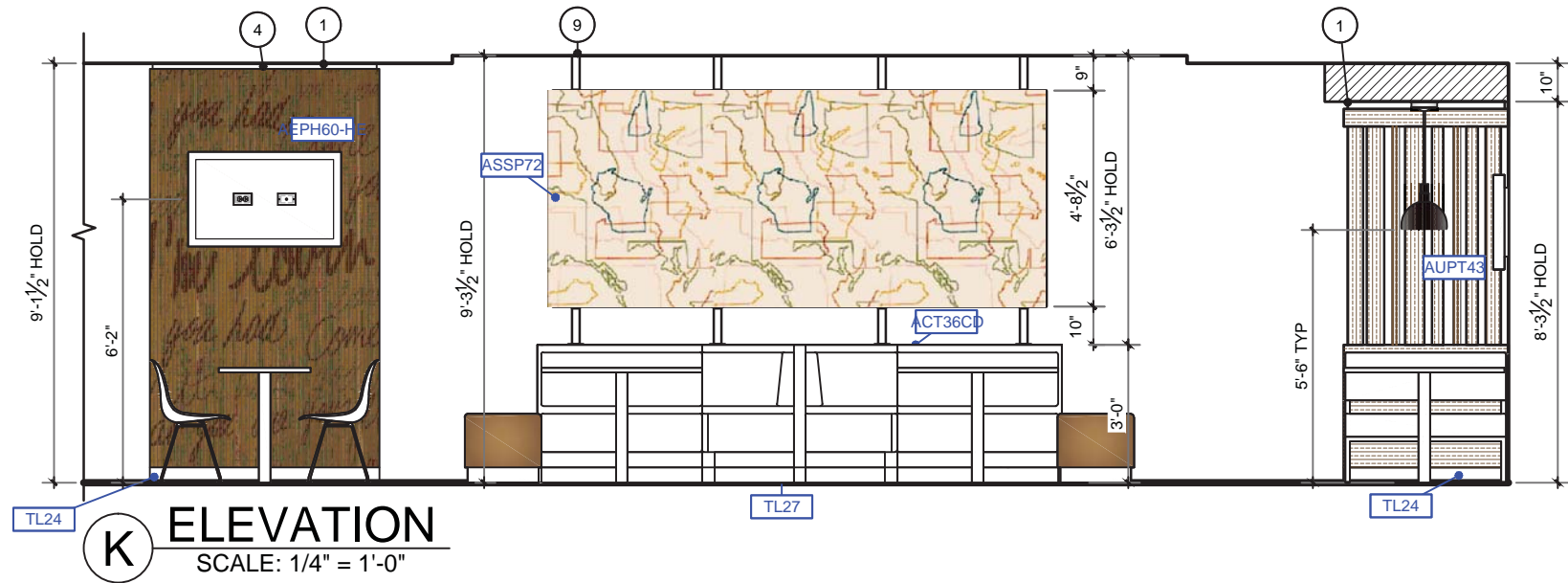

K ELEVATION  
SCALE: 1/4" = 1'-0"

FINISH KEY	
	WALL VINYL WC50
	PAINT PT14
	PAINT PT46
	WALL TILE TL16
	WALL TILE TL67
	WALL TILE TL77

#### GENERAL NOTES

1. ALL OUTSIDE CORNERS OF TILE WALLS TO RECEIVE EDGE PROTECTION PER ITEM #TR01 OR #TR03
2. IMAGES OF FINISHES SHOWN ARE A REPRESENTATION OF COLOR/PATTERN ONLY, DO NOT SCALE
3. GC TO PROVIDE EXTRA WOOD BLOCKING FOR ALL DECOR
4. PREFERRED GROUT JOINT WIDTH FOR WALL TILE IS  $\frac{1}{8}$ " PERMITTING

#### KEY NOTES

- 1 GC TO PROVIDE EXTRA WOOD BLOCKING IN CEILING FOR DECOR
- 2 GC TO CONTINUE FINISHES TO CEILING ON WALL BEYOND
- 3 GC TO WRAP FINISHES BACK
- 4 GC TO PROVIDE POWER &/OR DATA FROM ADJACENT WALL OR CEILING
- 5 6" KITCHEN BASE TILE
- 6 ADA REQ'D OUTLET
- 7 ADA REQ'D TV & MOUNTING HARDWARE BY OWNER
- 8 OPEN FOR FUTURE DIGITAL INTERRUPT PANEL
- 9 GC TO PROVIDE EXTRA WOOD BLOCKING ABOVE CEILING AND ATTACH TO STRUCTURE ABOVE
- 10 GC TO COORDINATE STORE ENCLOSURE W/ OWNER

DATE	ISSUE / REVISION / DESCRIPTION
06.16.17	RBM- PRELIMINARY DRAWINGS RELEASED
06.30.17	RBM- PRELIMINARY DRAWINGS #2 RELEASED
07.07.17	RBM- FINAL DRAWINGS RELEASED

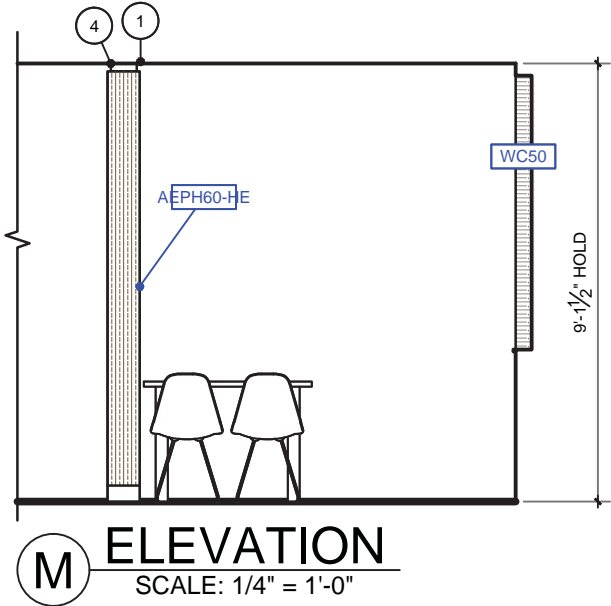
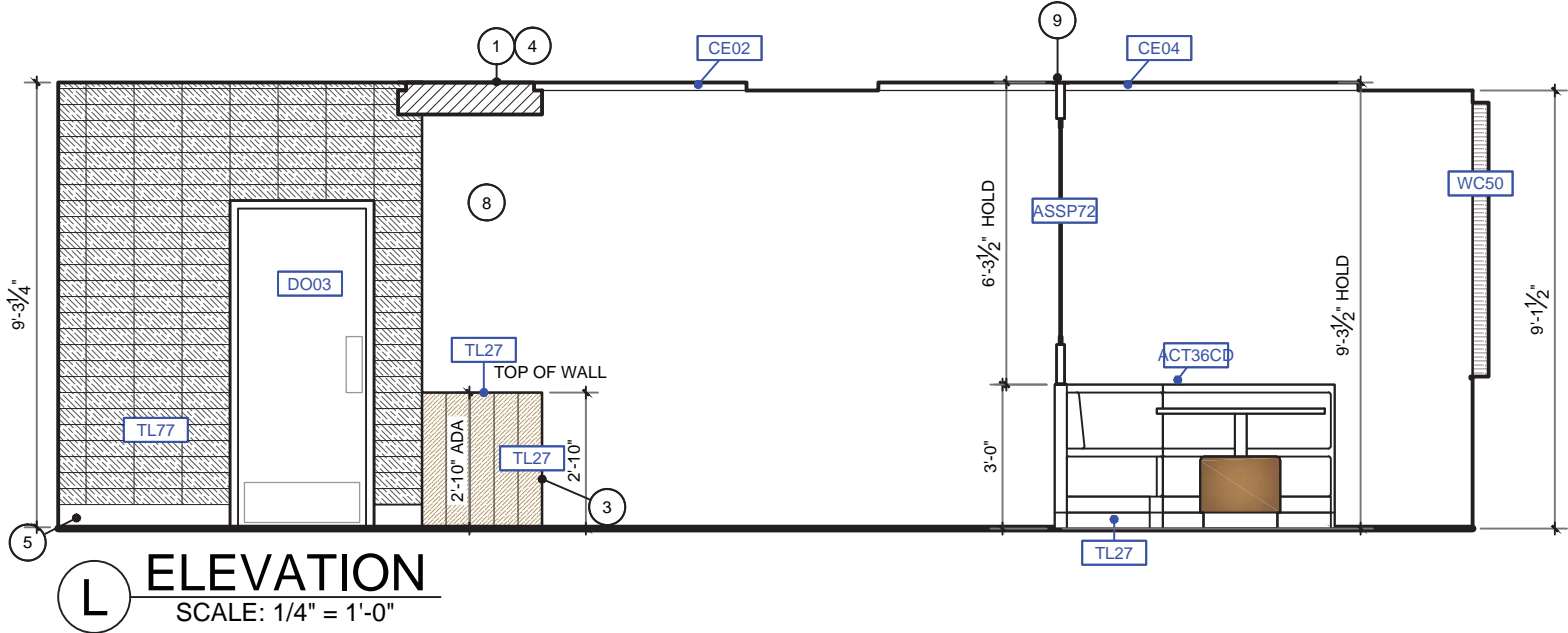

FINISH KEY	
	WALL VINYL WC50
	PAINT PT14
	PAINT PT46
	WALL TILE TL16
	WALL TILE TL67
	WALL TILE TL77

**GENERAL NOTES**

1. ALL OUTSIDE CORNERS OF TILE WALLS TO RECEIVE EDGE PROTECTION PER ITEM #TR01 OR #TR03
2. IMAGES OF FINISHES SHOWN ARE A REPRESENTATION OF COLOR/PATTERN ONLY, DO NOT SCALE
3. GC TO PROVIDE EXTRA WOOD BLOCKING FOR ALL DECOR
4. PREFERRED GROUT TILE IS 1/8" PERMITTING

**KEY NOTES**

- 1 GC TO PROVIDE EXTRA WOOD BLOCKING IN CEILING FOR DECOR
- 2 GC TO CONTINUE FINISHES TO CEILING ON WALL BEYOND
- 3 GC TO WRAP FINISHES BACK
- 4 GC TO PROVIDE POWER &/OR DATA FROM ADJACENT WALL OR CEILING
- 5 6" KITCHEN BASE TILE
- 6 ADA REQ'D OUTLET
- 7 ADA REQ'D TV & MOUNTING HARDWARE BY OWNER
- 8 OPEN FOR FUTURE DIGITAL INTERRUPT PANEL
- 9 GC TO PROVIDE EXTRA WOOD BLOCKING ABOVE CEILING AND ATTACH TO STRUCTURE ABOVE
- 10 GC TO COORDINATE STORE ENCLOSURE W/ OWNER

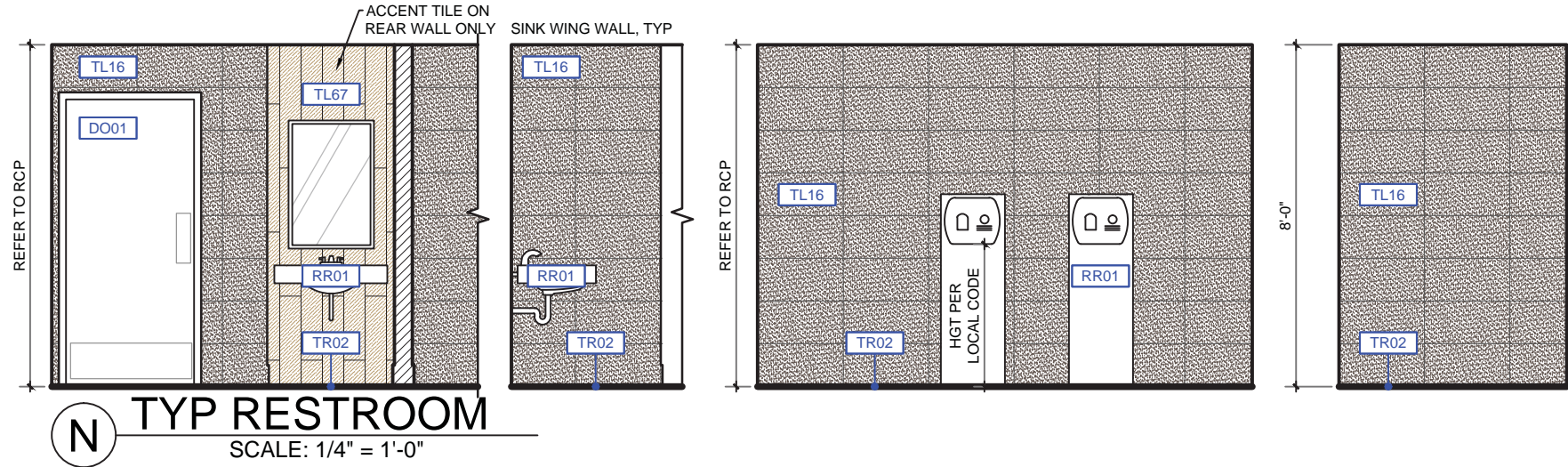

DATE	ISSUE / REVISION / DESCRIPTION
06.16.17	RBM- PRELIMINARY DRAWINGS RELEASED
06.30.17	RBM- PRELIMINARY DRAWINGS #2 RELEASED
07.07.17	RBM- FINAL DRAWINGS RELEASED



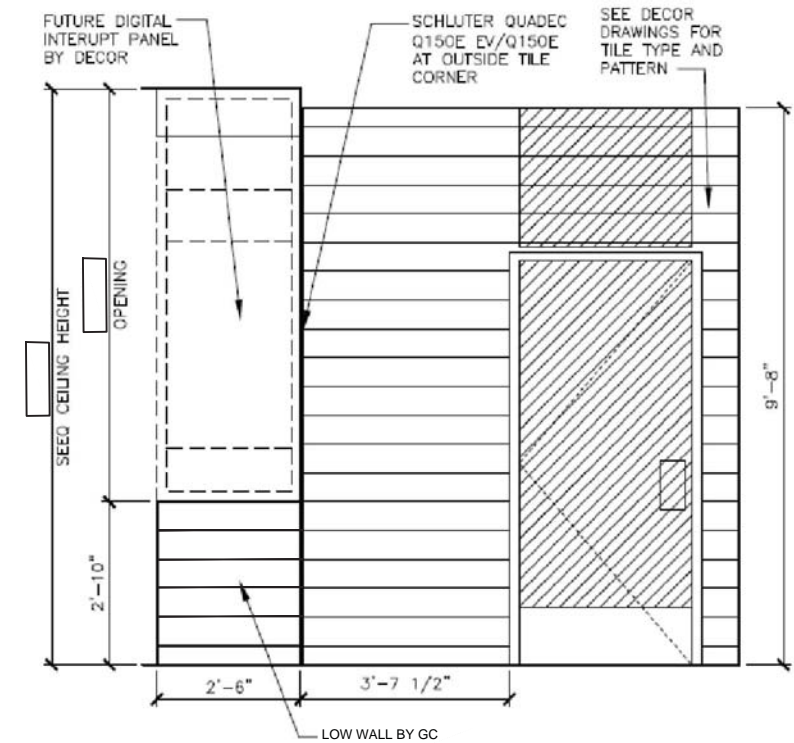

6 ORDER COUNTER SIDE ELEVATION  
A4.2 1/2" = 1'-0"

2" max. from edge of vertical panel to edge of glass screen

**IMPORTANT HOLD DIMENSION**

Overall height of McCafe assembly ranges from 61" - 63" CANNOT exceed 63"

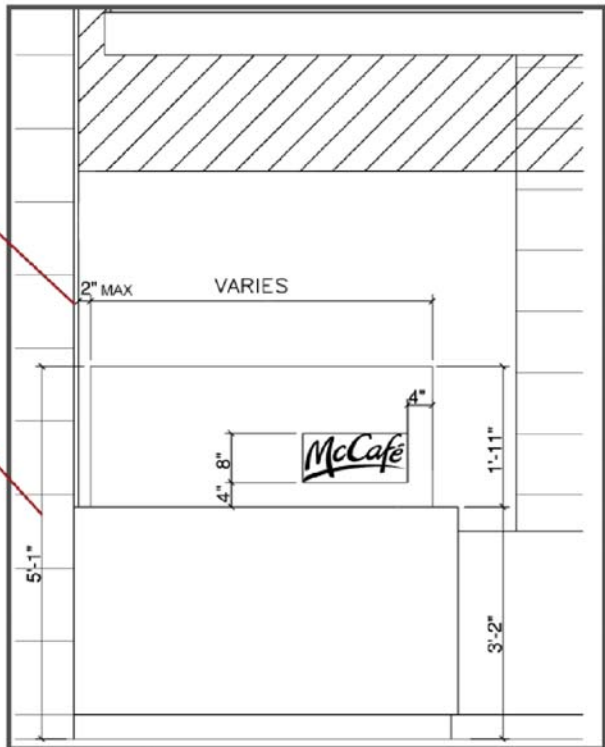

Front Elevation

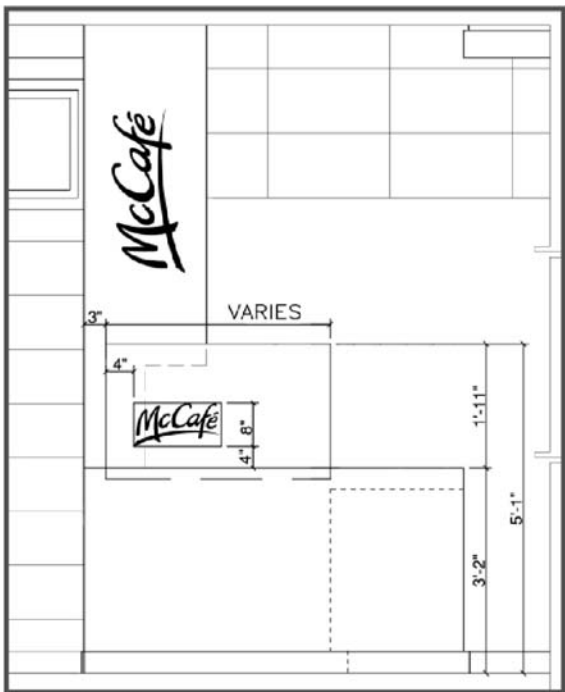

Side Elevation

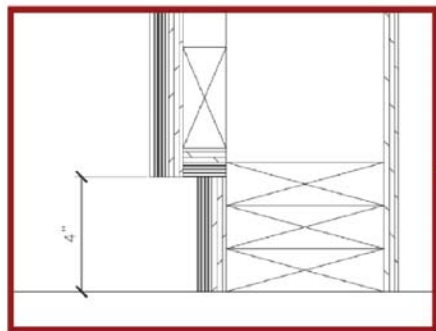

2x6 WOOD FRAMING  
TYP. MECHANICAL  
ANCHOR TO SUBFLOOR

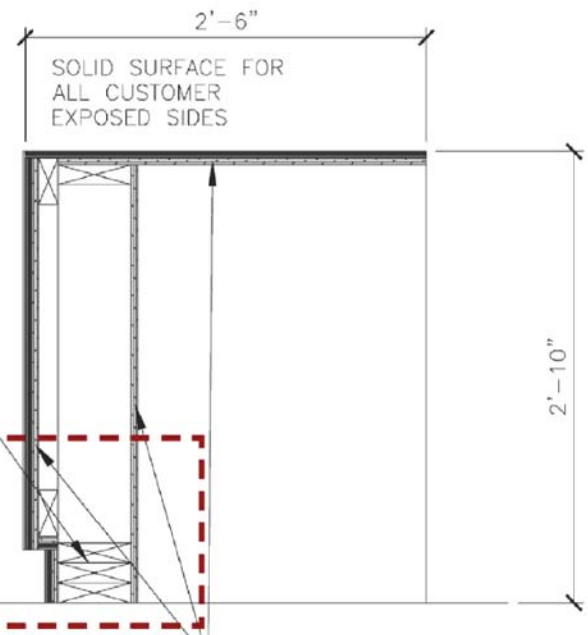

1/2" FURNITURE GRADE PLYWOOD  
SUBSTRATE W/ WHITE WASHABLE  
FINISH ON ALL EXPOSED SURFACES

### Schluter System Install Details

Schluter®: RONDEC-AE  
Schluter®: RONDEC-DB

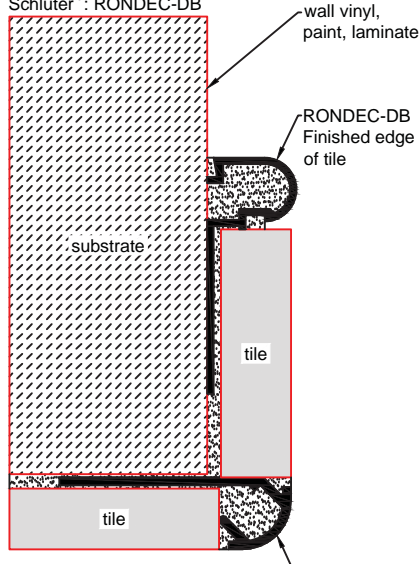

Scale: N.T.S.

### Schluter System Install Details

Schluter®: AHK 1S 125

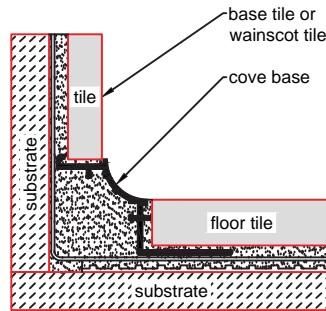

Scale: N.T.S.

DATE	ISSUE / REVISION / DESCRIPTION
06.16.17	RBM- PRELIMINARY DRAWINGS RELEASED
06.30.17	RBM- PRELIMINARY DRAWINGS #2 RELEASED
07.07.17	RBM- FINAL DRAWINGS RELEASED

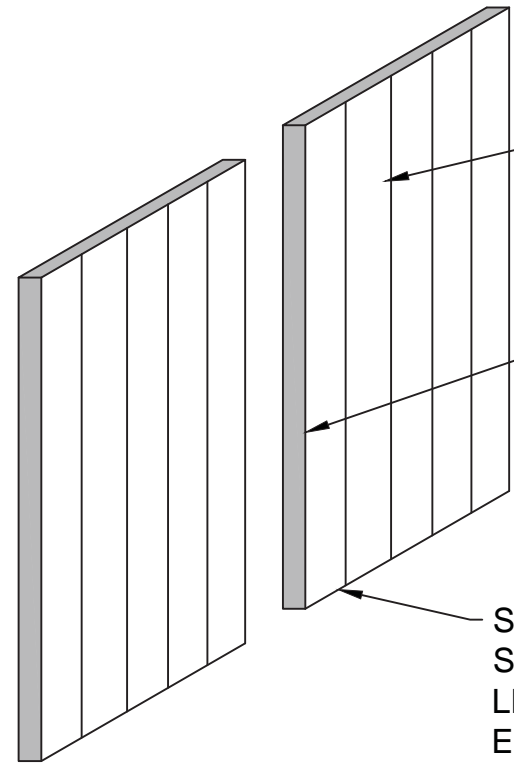

**4'x10' WOOD PANELS**

ATTACH TO WALL W/ CONSTRUCTION ADHESIVE & USE PIN NAILS TO ATTACH TO WALL

BUTT-JOIN PANELS TOGETHER

SILICONE TO CREATE SEAL ALONG ENTIRE LENGTH OF BOTTOM EDGE.

GC TO CUT ADDITIONAL PANEL PORTION FOR TRIM TO BE APPLIED AT CUT WOOD PLANK EDGES FOR FINISHED PROFILE

GC TO APPLY WITH CONSTRUCTION ADHESIVE & USE PIN NAILS AS REQ'D

TILE

WOOD PANEL

**TRANSITION/ EDGE DETAIL**

GROUT AS SPECIFIED PER TILE

GC TO APPLY WITH CONSTRUCTION ADHESIVE & USE PIN NAILS AS REQ'D

WOOD PANEL

WOOD PANEL

1 1/4"

1 1/4"

**OUTSIDE CORNER DETAIL**

GC TO APPLY WITH CONSTRUCTION ADHESIVE & USE PIN NAILS AS REQ'D

WOOD PANEL

WOOD PANEL

**INSIDE CORNER DETAIL**

**WARRANTY IS VOID IF INSTALLER FAILS TO APPLY SILICONE AS INSTRUCTED**

**WOOD PANEL INSTALL**

1. WOOD PANELS CAN BE APPLIED BY PIN NAILS AND/OR ADHESIVE. IF NAILS ONLY ARE USED, BACKING MATERIAL MUST HAVE NAIL HOLDING CAPABILITIES OR NAILS MUST BE LONG ENOUGH TO PENETRATE INTO FURRING OR FRAMING.

**GC TO VERIFY MATERIAL QUANTITIES BELOW**

WP01	2	CPI-05509-G1	VENEER WALL PANELING W/ WALL GRAPHIC: STATE OUTLINES, 48" X 120" X 3/4"	FINISH & SCORE LINES STAINED TO MATCH: PIONITE WP115N APPEARS LIKATRE PRINTED GRAPHIC: STATE OUTLINES
------	---	--------------	---	--

DATE	ISSUE / REVISION / DESCRIPTION
06.16.17	RBM- PRELIMINARY DRAWINGS RELEASED
06.30.17	RBM- PRELIMINARY DRAWINGS #2 RELEASED
07.07.17	RBM- FINAL DRAWINGS RELEASED

**McDonald's Restaurant**  
WILDERSVILLE, TN 170487 - NS#27434  
-SITE ID: 041-0760  
SIMPLY MODERN 2017  
21320 HWY 22N  
EAB/RBM

SHEET TITLE  
**WOOD  
PANELING  
DETAIL**

SHEET  
**ID-17**



SIMPLY MODERN 2017 BUILDING FINISH SCHEDULE - ALL ITEMS BY GC, UNO				
TYPE	DESCRIPTION	PATTERN /COLOR/ SIZE	CONTACT	COMMENTS
BC01	BEVERAGE CENTER	TOP: SS04; CABINETS: LM17	DUPONT/ LOCAL DISTRIBUTOR	ALL WOOD GRAIN LAMINATE ON CABINET DOORS SHOULD RUN HORIZONTALLY UNO
DO01	RR ENTRANCE DOORS	EXT DOOR PANEL: LM03; EXT DOOR TRIM: PT15 INT DOOR PANEL: LM51; INT DOOR TRIM: PT06		
DO02	RR STALL DOORS	DOOR PANEL: LM51; EXT DOOR TRIM: PT06		
DO03	KITCHEN & MOP DOORS	DOOR PANEL: LM03; EXT DOOR TRIM: PT15		
DP01	DUAL POINT OVERSHELF/PLATFORM			SIZE TO BE DETERMINED BY KES & REGIONAL DUAL POINT LEAD; GC TO COORDINATE W/ MODULAR COUNTER SLIP SHEETS BY OTHERS
GR01	GRAPHIC WALL VINYL	SMU700 TOWN GRAPHIC	AMERICAN SCREEN ART; ANN BOWEN, 800-251-9031 EXT. 7337	MICROVENT AS REQUIRED PER REGION
GR02	GRAPHIC WALL VINYL	SMU702 MAP GRAPHIC	AMERICAN SCREEN ART; ANN BOWEN, 800-251-9031 EXT. 7337	
GT02	GROUT	MAPEI KERACOLOR S 47 CHARCOAL	MAPEI 1.800.426.2734	FILA SURFACE CARE PRODUCTS – NO SUBSTITUTIONS ALLOWED. CAN BE ORDERED FROM EUROWEST, DALTILE OR DIRECT FROM MANUFACTURER: FILA/DETERDEK. POST-CONSTRUCTION CLEANING REQUIRED ON ALL TILE INSTALLATIONS PRIOR TO RESTAURANT TURNOVER. APPLY CLEANER PER MANUFACTURER’S WRITTEN INSTRUCTIONS. REFERENCE: 2013 MCDONALD’S PROJECT MANUAL – SECTION 093000 TILING INTERIOR GC TO VERIFY AGAINST ARCHITECTURALS FOR WHICH GROUT FINISH TO BE USED
LM03	LAMINATE	WILSONART D91-60 SLATE GREY	JOHN HILL, 254.718.7907, E: HILLJ@WILSONART.COM	RESTROOM ENTRANCE EXTERIOR DOOR PANEL, KITCHEN & MOP CLOSET DOORS
LM17	LAMINATE	PIONITE WP115N APPEARS LIKATRE	JANET DUMAS, 773.339.9007, E: JANET_DUMAS@PANOLAM.COM	BEVERAGE CENTER
LM51	LAMINATE	FORMICA 8840-58 NATURAL RIBBONWOOD	CAROLINA RUF, 513.786.3172, E: CAROLINA.RUF@FORMICA.COM	RESTROOM ENTRANCE INTERIOR DOOR PANEL & RESTROOM STALL DOORS
MB01	MENUBOARD			GC TO COORDINATE WITH OWNER
MC01	MCCAFE GLASS	1/2" LAMINATED CLEAR ANNEALED GLASS WITH ARCTIC SNOW INTERLAYER (1/4 030AS 1/4) AND POLISHED EDGES; CUSTOM ECO-ETCHED LOGO, SURFACE #1 - PATTERN ECO-ETCHED (RESTURANT SIDE), SURFACE #4 - NO PATTERN	SKYLINE DESIGN: orders@skydesign.com - WHEN YOU PLACE YOUR ORDER CC -Mark.t@skydesign.com & Jason.g@skydesign.com	THIS ITEM IS MADE TO ORDER AND HAS A 4 WEEK LEAD TIME: PLEASE ORDER ACCORDINGLY; REFER TO MCCAFE CELL DETAIL FOR CONSTRUCTION INFORMATION
MC02	MCCAFE WALLS	SS04	DUPONT	REFER TO MCCAFE CELL DETAIL FOR CONSTRUCTION INFORMATION
OU01	ELECTRICAL/DATA OUTLETS	STAINLESS STEEL; TAMPER RESISTANT GFCI RECEPTACLES		TO BE MOUNTED AT DESIGNATED HEIGHTS & LOCATIONS



casablancadesign GROUP

P: 770.423.9575  
F: 770.423.9402  
811 PICKENS INDUSTRIAL DR MARIETTA, GA 30062

DATE	ISSUE / REVISION / DESCRIPTION
06.16.17	RBM- PRELIMINARY DRAWINGS RELEASED
06.30.17	RBM- PRELIMINARY DRAWINGS #2 RELEASED
07.07.17	RBM- FINAL DRAWINGS RELEASED

McDonald's Restaurant

WILDERSVILLE, TN 170487 - NS#27434

-SITE ID: 041-0760

SIMPLY MODERN 2017

21320 HWY 22N

EAZ/RBM

SHEET TITLE

BUILDING FINISH SCHEDULE

SHEET

ID-18



SIMPLY MODERN 2017 BUILDING FINISH SCHEDULE - ALL ITEMS BY GC, UNO				
TYPE	DESCRIPTION	PATTERN /COLOR/ SIZE	CONTACT	COMMENTS
PT02	PAINT	OC-27 BALBOA MIST	WWW.BENJAMINMOORE.COM	ALL RESTROOM CEILINGS
PT06	PAINT	2134-30 IRON MOUNTAIN	WWW.BENJAMINMOORE.COM	INTERIOR RESTROOM DOOR FRAMES & RESTROOM STALL DOOR FRAMES
PT14	PAINT	AC-8 BUTTE ROCK	WWW.BENJAMINMOORE.COM	BEVERAGE BAR BULKHEAD
PT15	PAINT	SW7025 BACKDROP	WWW.SHERWIN-WILLIAMS.COM	EXTERIOR OF RESTROOM DOOR FRAMES, MOP CLOSET DOOR FRAMES
PT46	PAINT	AF-15 STEAM	WWW.BENJAMINMOORE.COM	SOFFITS; CEILING VENTS
PT47	PAINT	SW6117 SMOKEY TOPAZ	WWW.SHERWIN-WILLIAMS.COM	CEILING VENTS
PT48	PAINT	AC-2 BERKSHIRE BEIGE	WWW.BENJAMINMOORE.COM	CEILING VENTS
PT51	PAINT	2119-10 SPACE BLACK	WWW.BENJAMINMOORE.COM	CEILING VENTS
RR01	RESTROOM FIXTURES	STANDARD FLOATING SINK W/ INTEGRATED BOWL: SS04; FAUCET: TEL3GS10#CP; HAND DRYER: SS04	LEE FLASHER 407.509.7626	
SC01	SERVICE COUNTER	SS04		GC TO COORDINATE W/ MODULAR COUNTER SLIP SHEETS BY OTHERS
SS01	SOLID SURFACE	CORIAN CANVAS	LOCAL DISTRIBUTOR	WINDOW SILLS
SS04	SOLID SURFACE	CORIAN RICE PAPER	LOCAL DISTRIBUTOR	SERVICE COUNTER/SEEQ/BEVERAGE CENTER/RESTROOM VANITY; GC TO COORDINATE W/ MODULAR COUNTER SLIP SHEETS BY OTHERS
TL16	TILE	EUROWEST ARCHITECT FACTORY 12"X24"	CHARLEEN KEUILIAN 800.978.7500 OR JAN DETER 714.309.9551	RESTROOM WALLS; 2 WEEK LEAD TIME; USE GT02
TL24	TILE	CROSSVILLE STRUCTURE - AV224 TIMBER 12"X24"	DENNIS HOPKINS, 704.576.4953, E: DHOPKINS@CROSSVILLEINC.COM	MAIN FLOOR TILE; 2 WEEK LEAD TIME; USE GT02
TL27	TILE	EUROWEST E-WOOD R11 BLONDE 6"X36"	CHARLEEN KEUILIAN 800.978.7500; JAN DETER 714.309.9551	ACCENT FLOOR TILE; 2 WEEK LEAD TIME; USE GT02
TL67	TILE	EUROWEST E-WOOD R9 BLONDE 6"X36"; BASE: 4"X36" (IF NECESSARY PER SILL HEIGHT)	CHARLEEN KEUILIAN 800.978.7500; JAN DETER 714.309.9551	WAINSCOT TILE & RR ACCENT TILE (VERTICAL INSTALL); 2 WEEK LEAD TIME; USE GT02
TL77	TILE	CROSSVILLE COLORBLOX NIGHT NIGHT A1119 4" X 12"	FRANK GALIFANAKIS 404.680.3691	FRONT SERVICE AREA WALLS, MENUBOARD HEADER & SSBB WALLS & KITCHEN WALLS VISIBLE FROM SERVICE COUNTER; CALL FOR LEAD TIME; USE GT02
TR01	TRIM	SCHLUTER RONDEC-DB/SATIN ANODIZED ALUMINUM	EARL MAICUS, 800.267.0817 EXT 3410	CHAIR RAIL, AS REQUIRED FOR WALLS WITH TILE WAINSCOT WITH WALLCOVERING ABOVE
TR02	TRIM	SCHLUTER DILEX AHK 1S 125 AE/ SATIN ANODIZED ALUMINUM	EARL MAICUS, 800.267.0817 EXT 3410	COVE BASE AT RESTROOM, IF REQUIRED
TR03	TRIM	SCHLUTER RONDEC-AE/ SATIN ANODIZED ALUMINUM	EARL MAICUS, 800.267.0817 EXT 3410	TILED WALL TO TILED WALL CORNER TRANSITION
WC50	WALLCOVERING	DL COUCH NA-17-MC187 SCATOLA RAVELLO	MOLLIE GROJEAN 800.433.0790	MAIN DINING WALL VINYL; MICROVENT AS REQUIRED PER REGION
WS01	WINDOW SILLS	SS01		



casablanca

DESIGN GROUP

DATE

06.16.17

06.30.17

07.07.17

ISSUE / REVISION / DESCRIPTION

RBM- PRELIMINARY DRAWINGS RELEASED

RBM- PRELIMINARY DRAWINGS #2 RELEASED

RBM- FINAL DRAWINGS RELEASED

McDonald's Restaurant

WILDERSVILLE, TN 170487 - NS#27434

-SITE ID: 041-0760

SIMPLY MODERN 2017

21320 HWY 22N

EAZ/RBM

SHEET TITLE

BUILDING FINISH SCHEDULE

SHEET

ID-19

P: 770.423.9575

F: 770.423.9402

811 PICKENS INDUSTRIAL DR MARIETTA, GA 30062



SIMPLY MODERN 2017 FURNITURE & DECOR (ALL ITEMS BY CDG UNO)								
CATEGORY	TYPE	QTY	SKU	DESCRIPTION/ PRODUCT NAME	CODE	FINISHES	COMMENTS	CDG SKU
BOOTHS	A30S	1	BS-100-30S-0002	ROSCOE BANQUETTE, 30"	U20	BACK & SEAT: EVOLVE U20 CALAMATA		BS-100-30S-0002
					LM17	PLINTH: PIONITE WP115N APPEARS LIKATRE		
					MT07	CORNERS: ALUMINUM CORNER BEAD		
						BASE: GC TO MATCH ADJACENT FLOOR TILE		
	A42S	4	BS-100-42S-0002	ROSCOE BANQUETTE, 42"	U20	BACK & SEAT: EVOLVE U20 CALAMATA		BS-100-42S-0002
					LM17	PLINTH: PIONITE WP115N APPEARS LIKATRE		
					MT07	CORNERS: ALUMINUM CORNER BEAD		
						BASE: GC TO MATCH ADJACENT FLOOR TILE		
	A54S	1	BS-100-54S-0002	ROSCOE BANQUETTE, 54"	U20	BACK & SEAT: EVOLVE U20 CALAMATA		BS-100-54S-0002
					LM17	PLINTH: PIONITE WP115N APPEARS LIKATRE		
					MT07	CORNERS: ALUMINUM CORNER BEAD		
						BASE: GC TO MATCH ADJACENT FLOOR TILE		
	ACRN	2	BS-100-CRN-0002	ROSCOE BANQUETTE, SQUARE CORNER	U20	BACK & SEAT: EVOLVE U20 CALAMATA		BS-100-CRN-0002
					LM17	PLINTH: PIONITE WP115N APPEARS LIKATRE		
					MT07	CORNERS: ALUMINUM CORNER BEAD		
						BASE: GC TO MATCH ADJACENT FLOOR TILE		
	B54S	1	BS-100-54S-0003	ROSCOE BANQUETTE, 54"	U15	BACK & SEAT: EVOLVE U15 CAMEL		BS-100-54S-0003
					LM17	PLINTH: PIONITE WP115N APPEARS LIKATRE		
					MT07	CORNERS: ALUMINUM CORNER BEAD		
						BASE: GC TO MATCH ADJACENT FLOOR TILE		
	B60S	1	BS-100-60S-0003	ROSCOE BANQUETTE, 60"	U15	BACK & SEAT: EVOLVE U15 CAMEL		BS-100-60S-0003
					LM17	PLINTH: PIONITE WP115N APPEARS LIKATRE		
					MT07	CORNERS: ALUMINUM CORNER BEAD		
						BASE: GC TO MATCH ADJACENT FLOOR TILE		
	CFP	2	BS-100-FP-LM17	ROSCOE PLINTH FILLER PANEL	LM17	PIONITE WP115N APPEARS LIKATRE		BS-100-FP-LM15
	D42S	2	BS-200-42S-0002	LINCOLN FLOATING BACK BANQUETTE SINGLE, 42"	U15	BACK & SEAT: EVOLVE U15 CAMEL		BS-200-42S-0002
	D42D	1	BS-200-42D-0002	LINCOLN FLOATING BACK BANQUETTE DOUBLE, 42"	U15	BACK & SEAT: EVOLVE U15 CAMEL		BS-200-42D-0002
					MT02	BASE: TCI 9911-01007-1 NEARLY CHROME		
CHAIRS	A	8	CH-120-008	EAMES MOLDED PLASTIC SIDE CHAIR	PP14	SEAT: PEACOCK BLUE		CH-120-008
					MT05	FRAME: CHROME		
	B	7	CH-120-007	EAMES MOLDED PLASTIC SIDE CHAIR	PP16	SEAT: CHARCOAL		CH-120-007
					MT05	FRAME: CHROME		
	F	2	US-162-U15	BIG BUTTON STOOL	U15	EVOLVE U15 CAMEL		US-162-U15
					MT02	BASE: TCI 9911-01007-1 NEARLY CHROME		
STEEL	CM501	7	ST-101-02	STANDARD TABLE STEEL, STANDARD HEIGHT	MT02	TCI 9911-01007-1 NEARLY CHROME		ST-101-02
	CM502	4	ST-103-02	LARGE TABLE STEEL, CORED, OFFSET (ADA), STANDARD HEIGHT	MT02	TCI 9911-01007-1 NEARLY CHROME		ST-103-02
	CM543	2	ST-102-02	LARGE TABLE STEEL, STANDARD HEIGHT	MT02	TCI 9911-01007-1 NEARLY CHROME		ST-102-02
TABLE TOPS	A2420	2	TT-101-2420-SS01	TABLE	SS01	CORIAN, CANVAS		TT-101-2420-SS01
	A2442	1	TT-101-2442-SS01	TABLE	SS01	CORIAN, CANVAS		TT-101-2442-SS01
	A2442A	1	TT-101-2442A-SS01	TABLE	SS01	CORIAN, CANVAS		TT-101-2442A-SS01
	A4242	2	TT-101-4242-SS01	TABLE	SS01	CORIAN, CANVAS		TT-101-4242-SS01
	B2420	1	TT-501-2420-LM17	TABLE	LM17	PIONITE WP115N APPEARS LIKATRE		TT-501-2420-LM17
					EB01	EDGE: REHAU 309423-014/592E (DOELLKEN MULTIPLEX MATCH)		
	B2442	3	TT-501-2442-LM17	TABLE	LM17	PIONITE WP115N APPEARS LIKATRE		TT-501-2442-LM17
					EB01	EDGE: REHAU 309423-014/592E (DOELLKEN MULTIPLEX MATCH)		
	B2442A	1	TT-501-2442A-LM17	TABLE	LM17	PIONITE WP115N APPEARS LIKATRE		TT-501-2442A-LM17
					EB01	EDGE: REHAU 309423-014/592E (DOELLKEN MULTIPLEX MATCH)		
WASTE RECEPTACLES	AS	1	WR-401-S-LM17	HYDE WASTE RECEPTACLE - SINGLE	LM17	UNIT: PIONITE WP115N APPEARS LIKATRE		WR-401-S-LM17
					MT04	TRAYSLIDE: STAINLESS STEEL		
					EB10	EDGE: REHAU APPEARS LIKATRE		
					MT02	BASE: TCI 9911-01007-1 NEARLY CHROME		
	AD	1	WR-401-D-LM17	HYDE WASTE RECEPTACLE - DOUBLE	LM17	UNIT: PIONITE WP115N APPEARS LIKATRE		WR-401-D-LM17
					MT04	TRAYSLIDE: STAINLESS STEEL		
					EB10	EDGE: REHAU APPEARS LIKATRE		
					MT02	BASE: TCI 9911-01007-1 NEARLY CHROME		
		1	CDG-WR-CB100	EXTRA LINER W/ CASTERS				CDG-WR-CB100



casablancadesign GROUP

P: 770.423.9575  
F: 770.423.9402  
811 PICKENS INDUSTRIAL DR MARIETTA, GA 30062

DATE	ISSUE / REVISION / DESCRIPTION
06.16.17	RBM- PRELIMINARY DRAWINGS RELEASED
06.30.17	RBM- PRELIMINARY DRAWINGS #2 RELEASED
07.07.17	RBM- FINAL DRAWINGS RELEASED

McDonald's Restaurant

WILDERSVILLE, TN 170487 - NS#27434

-SITE ID: 041-0760

SIMPLY MODERN 2017

21320 HWY 22N

EAZ/RBM

SHEET TITLE

FURNITURE & DECOR SCHEDULE

SHEET

ID-20



SIMPLY MODERN 2017 FURNITURE & DECOR (ALL ITEMS BY CDG UNO)									
CATEGORY	TYPE	QTY	SKU	DESCRIPTION/ PRODUCT NAME	CODE	FINISHES	COMMENTS	CDG SKU	
DÉCOR	WCT	48	CT-101-LM47	WOOD CEILING TILE	LM47	WILSONART 7209-60 NEPAL TEAK	GC TO INSTALL IN FIELD; EDGE TRIM: {32}; LIGHT TRIM: {10}	CT-101-LM47	
	3136SL	1	DC-202-LM17	HALF WALL, 36"H X 3" T	LM17	WALL: PIONITE WP115N APPEARS LIKATRE		DC-202-LM17-315L	
					MT07	CORNERS: ALUMINUM CORNER BEAD			
						BASE: GC TO MATCH ADJACENT FLOOR TILE			
	5536SR	2	DC-202-LM17	HALF WALL, 36"H X 3" T	LM17	WALL: PIONITE WP115N APPEARS LIKATRE		DC-202-LM17-555R	
					MT07	CORNERS: ALUMINUM CORNER BEAD			
						BASE: GC TO MATCH ADJACENT FLOOR TILE			
	6136SL	1	DC-202-LM17	HALF WALL, 36"H X 3" T	LM17	WALL: PIONITE WP115N APPEARS LIKATRE		DC-202-LM17-615L	
					MT07	CORNERS: ALUMINUM CORNER BEAD			
						BASE: GC TO MATCH ADJACENT FLOOR TILE			
	ACT36CD	1	DC-216-LM17	TEE WALL, 36"H	LM17	WALL: PIONITE WP115N APPEARS LIKATRE	(2) 3" DIA CORE-DRILL HOLES REQ'D; CDG TO PROVIDE TEMPLATE	DC-216-LM17	
					MT07	CORNERS: ALUMINUM CORNER BEAD			
						BASE: GC TO MATCH ADJACENT FLOOR TILE			
	AEPH60-HE	1	DC-501H-201	EDGE PARTITION WITH BUILT IN HM DISPLAY	LM17	MAIN WALL: PIONITE WP115N APPEARS LIKATRE	GC TO PROVIDE EXTRA WOOD BLOCKING IN CEILING FOR DÉCOR; GC TO PROVIDE POWER FROM CEILING; (2) 3.5" DIA CORE-DRILL HOLES REQ'D; CDG TO PROVIDE TEMPLATE	DC-501H-201-108-HE	
					LM17G	TV WALL SIDE: CUSTOM GRAPHIC "I'M LOVIN' IT" PIONITE WP115N APPEARS LIKATRE			
					MT07	CORNERS: ALUMINUM CORNER BEAD			
						BASE: GC TO MATCH ADJACENT FLOOR TILE			
					LM17	HAPPY MEAL INSIDE AND BACK FINISH: PIONITE WP115N APPEARS LIKATRE			
						EXTRUDED ALUMINUM FRAMING			
							LED PUCK LIGHT W/ TRANSFORMER		
	ASSP72	1	DC-801-72	SNAPSHOT PARTITION (INCLUDES SET OF 3 GRAPHIC RESIN PANELS)	AC03	RESIN ART PANEL, GLOSS, CUSTOM IMAGE, POLISHED EDGE	GC TO PROVIDE EXTRA WOOD BLOCKING IN CEILING FOR DÉCOR;	DC-801-72-112	
					MT02	TCI 9911-01007-1 NEARLY CHROME STANDOFFS AND SUPPORT			
	AUPT43	1	DC-2001-201	UPTOWN PARTITION, 43"	LM17	SLATS: PIONITE WP115N APPEARS LIKATRE	GC TO PROVIDE EXTRA WOOD BLOCKING IN CEILING FOR DÉCOR; (2) 3.5" DIA CORE-DRILL HOLES REQ'D; CDG TO PROVIDE TEMPLATE	DC-2001-201-98	
					LM17	WALL/SLATS: PIONITE WP115N APPEARS LIKATRE			
					MT07	CORNERS: ALUMINUM CORNER BEAD			
						BASE: GC TO MATCH ADJACENT FLOOR TILE			
	A72.36	3	SC-100-LM06	CLOUD SOFFIT, BLACK REVEAL	LM06	SOFFIT: WILSONART 1573-60 FROSTY WHITE	GC TO PROVIDE EXTRA WOOD BLOCKING IN CEILING FOR DÉCOR; CDG TO CUT HOLES FOR 6" LED RECESSED LIGHTS PROVIDED/INSTALLED BY GC	SC-100-LM06-72.36-B	
				LM04	REVEAL: WILSONART 1595-60 BLACK				
AMCVS	1	MS-201-03	MCCAFE SIGNAGE FAST FORWARD STAINLESS STEEL OPTION 36" L SURFACE MOUNTED	LM46	LETTERING: FORMICA 2022 BRUSHED ALUMINUM	GC TO SURFACE MOUNT TO TILE	MS-201-03-36		
A192.24	1	BC-24M-LM17	REFRESH HEADER W/ DOUBLE PANEL, MULTI TRACK, 24"H (MORE THAN 14', UP TO 16')	LM17	PIONITE WP115N APPEARS LIKATRE	GC TO PROVIDE EXTRA WOOD BLOCKING IN CEILING FOR DÉCOR	BC-24M-LM17-16		
				LM46	LETTERING: FORMICA 2022 BRUSHED ALUMINUM				
WP01	2	CPI-05509-G1	VENEER WALL PANELING W/ WALL GRAPHIC: STATE OUTLINES, 48" X 120" X 3/4"		FINISH & SCORE LINES STAINED TO MATCH: PIONITE WP115N APPEARS LIKATRE		CPI-05509-G1		
					PRINTED GRAPHIC: STATE OUTLINES				
ASN1	1 SET	MS-CB100-ST501	MEN & WOMEN'S RR SIGNS		BLACK		MS-CB100-ST501		



P: 770.423.9575  
F: 770.423.9402  
811 PICKENS INDUSTRIAL DR MARIETTA, GA 30062

DATE	ISSUE / REVISION / DESCRIPTION
06.16.17	RBM- PRELIMINARY DRAWINGS RELEASED
06.30.17	RBM- PRELIMINARY DRAWINGS #2 RELEASED
07.07.17	RBM- FINAL DRAWINGS RELEASED

**McDonald's Restaurant**  
WILDERSVILLE, TN 170487 - NS#27434  
-SITE ID: 041-0760  
SIMPLY MODERN 2017  
21320 HWY 22N  
EAZ/RBM

SHEET TITLE  
FURNITURE &  
DECOR  
SCHEDULE

SHEET  
ID-21



WP01 BY CDG / INSTALLED BY GC



GR01

SMU700



GR02

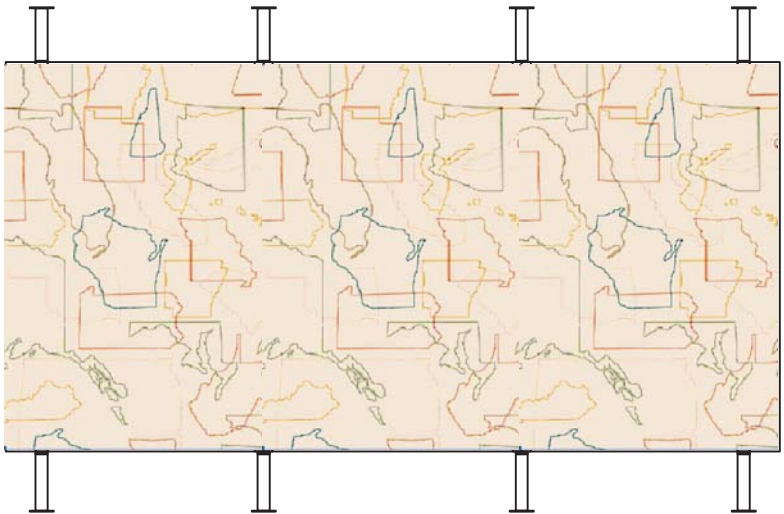

SNAPSHOT PARTITION



LT08 MARKET PENDANT

DATE	ISSUE / REVISION / DESCRIPTION
06.16.17	RBM- PRELIMINARY DRAWINGS RELEASED
06.30.17	RBM- PRELIMINARY DRAWINGS #2 RELEASED
07.07.17	RBM- FINAL DRAWINGS RELEASED